STANSTEAD
SPECTRUM

SANITAS • SAPIENTIA • RELIGIO
MIA SAN MIA
STANSTEAD

STANSTEAD

SPECTRUM

2019

EDITOR:
EMILY WILLIS

Head of School

This yearbook message at the end of year is always a wonderful opportunity for me to spend some time thinking about, and reflecting upon, the school year that has just ended.

Every year when I look back I simply cannot believe how slowly, and yet how quickly, time goes by. Once again, it feels like eons ago and at the same time it feels like only yesterday.

One of the many mysteries of adulthood is that you have no idea what moments will stay with you. Believe me, this happens!

I can vaguely remember, so many times, doing something really fun and exciting at Stanstead College – being at an important game, listening to a captivating prefect speech, watching a fabulous school play, or having a real, open, challenging and heart-to-heart talk with a student. I'll be thinking: "Wow! I'll never forget this incredible moment."

But...

Well, I've forgotten them. The details have somehow vanished. Oh, I guess they're in my mind somewhere, and perhaps they'll come back to me one day, but at the moment they're lost. The first day of school? The first big game? All of the great jokes and laughs? The unforgettable time that... what happened again? They're gone.

Meanwhile, many other moments, often ones that aren't all that serious or meaningful, stand out like a lighthouse beacon on a foggy night.

The acts at Lip Sync. The time the prefects beat the faculty in softball, the costumes at the Halloween dance.

So, while it's fresh in my mind now, I cannot imagine forgetting any detail at all of the 2018-19 school year.

But I will forget. I'll forget the details of this challenging, often difficult, but always hopeful year. I'll forget which of you shed tears after watching Mr. Murray's year-end slide show or at the end of the baccalaureate ceremony in June.

I'll forget because the years stack up one on top of the other, and my memories blur as they frequently collide with themselves. Sometimes I barely remember where I was yesterday.

But you will remember. And that's the beauty of the Stanstead College experience for you as a student. You'll remember the details. You lived them so intensely here that you'll remember each and every one of them.

You'll remember them in just the same way that generations of students before you have remembered what it was like to arrive on campus that first day in September with all of the fears and uncertainties that went with that moment.

You'll remember teeter-tottering between being an adolescent and being a teenager in this brand new environment. It was all so scary, so confusing... and yet so exhilarating.

You'll remember meeting your roommate and every little thing about your new room in residence. You'll remember that first school dance, the fireworks, the Day at the Ranch and the first day of class.

But mostly you'll remember the people that you met, the friendships that you made, the confidence and independence that you gained, and the bonds of experience that will keep you a Spartan for the rest of your life.

And in the short time that it will take for you to enter adulthood, you'll surely come to remember – as we all do – how much younger you were then. And especially how it felt like eons ago, and at the same time, how it felt like only yesterday.

- Michael Wolfe, Head of School

Head Prefects

Alison Barlow

If you ask Mr. Grenier, he'll tell you that it takes 10,000 hours to become really good at something –to play the game of golf well, to become a professional violinist... If you want to become an expert, you have to invest the time. I have been at this school for four whole years, which is equivalent to exactly 17,280 hours, 600 minutes and 52...53! seconds. So, what does that mean? I can officially declare myself an expert Stanstead student. But what does that mean? What does it mean to be a Stanstead College student?

For everyone, it's a little bit different. Here are the first four adjectives that come to mind: athletic, compassionate, studious, conscientious. Despite our differences, we are united under a motto, "Health, Wisdom, Integrity."

In the past year, we have learned much more than how to solve equations or write essays. We have learned how to be kind, how to persevere, how to study, how to have fun, how to live together, how to be us. You have been equipped with endurance and speed and smarts and skills. We are the living, breathing testaments of this year's success. We are the people that our parents, teachers, and friends have shaped us to be.

Now is a great time to say thank you to those people who have done so much for you this year. Here's a cheesy and predictable example: Hey, Mom and Dad, thanks. I love you."

But let's move on and talk about something more exciting. Who are you going to be tomorrow? Now that you're an expert Stanstead student, you have to move on and conquer bigger goals.

Maybe you're staying here next year. Great! You've got the basics down, so work on becoming a better learner, teammate and friend. The next 365 days contain 8,760 hours for growth and time well spent with the people around you. Maybe you're headed to university. Fantastic! Next year is a chance for you to grow and overcome your first hurdles of adult life.

Maybe you're a teacher or parent here today, and you're thinking that I have nothing to offer you. You might be right, but before you tune me out... are you an expert at living? Life's funny like that. We put in years – our whole life, actually – to get good at living, but it's the one thing we won't perfect. But that doesn't mean we can't die trying. I want to remind you of the powerful influence that you have on the young adults sitting here today. Your words and actions affect them, and they do dearly care about you.

In the next 365 days, you have 8,760 hours. What are you going to do with them? How are you going to use them? Are you going to change, adap, and overcome? Are you going to learn from your failures and celebrate your success? Are you going to exert influence in your life and the lives of those around you? Today, you have 1,440 minutes. I encourage you to use 5 of them to ponder your imminent life.

We're all sitting here today impatiently looking forward to the future. We have become much, much more than we were in September. We will become more in the coming days, months and years. So no matter where you're going or what you're doing once you step out those doors, I wish you all the best.

Quentin Dassault-Bietron

My dear Stanstead College,

I met you in grade 10 and since then, well... a lot has happened. My life was a mess and you made it tidy. I was not going on the right path so you gave me a chance to start on a new one. You pushed me out of my comfort zone. You made me.
I was so comfortable with my parents doing everything for me, you know... living the good life without any responsibilities.

But it was not reality. I arrived here, I was alone without any dreams and little to no motivation. Now, I leave here with a family. I leave here with a dream and a fearless motivation. But how did it all start? My mom asked me exactly three years ago, June 2016, "Where do you want to go next year? I give you a choice stay here with us or leave for an unknown life in Canada." (By the way, she really didn't want me to leave.) I could either stay in a very comfortable life, without responsibilities and troubles or throw myself into the unknown and leave my home. The choice would have been obvious for many, but not for me.

The choice was all mine and I was 15 years old. I was ignorant but brave enough to make the right decision! Only when I stepped out off the plane did I realize it was the most significant decision I had made in my entire life. It was the first time I had a true opportunity to change something in my life. I absolutely loved it!

A lot of people did not understand why I left France, a lot of people told me I was making a mistake. A lot of people told me I was going to come back. But, hey! I was 15 and I couldn't care less. I chose Maple-land over Baguette-land.

Of course, It was not easy at first. Of course, I had trouble speaking English. Of course, I still have trouble speaking English but I am getting better!

Oh, my dear Stanstead, my life would not have been the same without you. Without you, I would have not encountered the beautiful Quebec culture. It is full of amazing, hilarious and warm people. Like Jo, Alexis and Marty for instance.
Without you I would have not met people who liked to argue with me about Donald Trump. Like... yeah! You know who you are.

Without you, I would have not met people who are better than me at math. Without you I would have not met the most amazing Mexicans, people who are so positive they make me look pessimistic. Finally, I would have not met the Bugbee prefects, people with great hearts and a lot of patience. A roommate for two years who always stayed by my side and never gave up on my French accent.

I often talk about the beauty of this school but I must also talk about the beauty of its people. A committed faculty who are always there when we need them and they never give up on us. They always tried to help me succeed and I can never thank them enough. But for me they were more than teachers. One of them was my soccer coach for two years. Two of them travelled with me to Vietnam while another came with me to Spain. One played golf with me. One of them organized a TEDx with me while three others gave a talk at this same TEDx. If you would have told me three years ago that I would feel this way about my teachers, I would have laughed at you! Now... I laugh at myself for not having spent enough time with such devoted people.

But what would the teachers be without students to teach. We come from all around the world, yet we all feel like we belong to one place. One family. From the Grade 7s and 8s with their incredible energy, the Grade 9s with their talent for everything that does not involve school, to the Grade 10s with their rebellious behaviours, while the Grade 11s and 12s already think they are in college. You guys were unbelievable this year. It was a true honour to live this experience with you. I had the most incredible year, yet I feel like it all happened in a day.

Now, I look back at it and I realize the importance of having faith in yourself. I am very grateful to speak in front of you. Writing this speech, I realized that none of this would have been possible without my fearless habit to jump on opportunities. To have the faith and embrace my fears. Indeed, quoting one of my heroes, Martin Luther King Jr., "Faith is taking the first step when you don't even see the staircase."

I was very lucky to have lived this, but you are very lucky to be where you are today. You should never forget the comfort in which you have been raised. The support you have received. The love which you have welcomed. The friends you have met. But most importantly the education you are receiving. There is nothing worse than being ignorant. Never give up on learning and strive to follow your passion.

Go back to Mexico; go back to China; go back to Vietnam; go back to Japan; go back to Korea; go back to Kazakhstan; go back to Turkey; go back to the comfort of your house surrounded by the people you love, knowing that in your own way you are an incredible human being. You can achieve whatever you want, whenever you want, however you want. I have a dream that every one of you will follow your passions and become incredible leaders tomorrow. But in order for my dream to come true, you must be incredible followers today!

Thank you, Stanstead College.

Prefects

(Front) Emily Willis, Henry Haase, Alison Barlow, Martin Lefebvre, Christian Wells (Asst. Head of School), Michael Wolfe (Head of School), Keri Reynolds (Dir. of Student Life), Philippe Martel, Mackenzy St-Pierre, Tyler Vosinek, Quentin Biettron-Dassault, (back) Tyler Carruthers, Helen Yudo, Alexie Bernier, Audry Choi, Caleb Goudreau, Motheo "MK" Koketso, Joseph Poulin, Jane Gervais, Olivier Daniel, Jeremie Gagnon, Andrew Bouchard, Rosemarie Ladouceur, Vincent Illuzzi, Charlotte Riddell, Patrick Young, Rosalie Gadoua-Giroux, Marisol Calva Xolalpa, Oscar Haase, Abby Murray, Eric Wang, Julia McLellan. Missing: Peter Cai

Trustees & Directors

Directors in bold

Monty Allan '78
Robert Archambault
Gabrielle Archer '09
Peter Ashworth
George Baptist '76
David Béasse '59
Martin Béasse '91
Georges Beaubien '68
Philippe Beauregard '92
Constance Bedard '06
Mathieu Béliveau '99
Nathalie Béliveau '98
Felix Boissé '10
Michael Bonaro '05
Ellen Bounsall
Pat Burden '
Stephen Carden '77
Dorothy Chan '07
Paul Chiu '06
Christopher Clegg '80
Jonathan Cowen '72 (chair)
Judith Crosland Cowen
Winston Cuenant '99
Peter C. Daniel '54
Terry Davies
Collin De La Bruere '09
George Diamandopoulos '94
Andrea Dumas '08
Blanceh DuSault '11
Tracey Emms '82
Eric Fafard
Susan Fitzpatric
Brian Fluhmann '51
Alex Gagnon-Sckoropad '08
Nicolas Gariepy '00
Marie-Pier Germain '01
Jared Givarz '00
Randy Goodleaf '81
Karine Goyette '99
Darren Gray '00
Hugh Gurd '71
Joyce Halpin '38
Claudia Hess '83
Duane Holder '90
Stanley Holmes Sr. '53
Tiffany Hsu '13
Pierre-Olivier Jean '08
Gillian Knightley '93
Mitch Kotansky '80
Ashley Langevin '17
John Laroche
Kirsten Layzell McConnell '93
Jean-Francois Lefort '09
Antoine Léger '92
Joseph Levy '69
Andrew Lippi '09
Vicky Liu '14
Hilda Lui '05
Samuel MacCallum '80
David Marosi '04
Sean Maas '01
Suzy McDonald '95
Doug McEwen '76
Jesse McRae '02
William Moffatt '72
John Nadeau '77
Rebecca Nienkamper '83
Guy Ouellet
Zubin Panthaki '85
François Paradis '92
Isabelle Paradis-Gatcliffe '89
Robert Perretta '04
Tom Perretta '06
Angelo Perrotta
Julien Perrotta '08
Michael Peirce '73
Kimberly Quinn '93
Luc Quirion
Jean-Samuel Rancourt '06
Pierre Reid
Jason Rodi '95
JD Ross '00
Peter Ross '03
Soo Kyung Ryu
Light Sathiensamrit '07
Andrea Schmitt
Robert Scobie '94
Valerie Scraire
Charles Seagram '92
Joel Segal '75
Lindsay Smith '09
Harvey Stevens '74
Matthew Stevenson '77
Catherine Van der Linden
Alex Wagner '02
Geoffrey Wagner '71
Akiko Watanabe '93
Matthew Watt '99
Scott Waugh '70
Claire Webster
Judith Webster
Philip Webster
Helen White '09
Alyson T. Wood
Jordan Wong '09
Jacqueline Zhang '14

Honorary Trustees
Charles W. Colby
John Mackay '52

Honorary Board Chair
Philip Webster

Support Staff

ADMISSIONS
Suzanne Marrotte, Patrick Fraser, Joanne Carruthers (director), Jane Liu, Corie Jacobson, Gabriela Ron

BUSINESS OFFICE
Karine Richard, Farrah Cabana, Dugie Ross (director), Peggy Alger, Lynn Johnston, Vivien Luo, Francois-Olivier David.

ADMIN. ASSISTANTS
Marie-Eve Simard (Head's Office), Donna Richter (Academic, U. Guidance)

HOUSEKEEPING/LAUNDRY
Louise Benoit, Anna Wang, Maida Benoit, Maryse Grenier, Sarah Archer, Jason Boisvert, Sylvie Bolduc. Missing: Carole Larose, Louise Almassy, Ed Yao

HEALTH CENTRE
Sonia Perron (nurse), Holly Moore (counsellor). Missing: Josee Perreault (nurse), Dr. Marc Bouchard, Dr. Guy Charette

MAINTENANCE
Alec Liu, Will Huckins, Sean Ride, Alain Bourassa, Khaleq Ahad, Gary Roy, Caroline Gaudette, Christian Robert. Missing: Scott Muth, Mike Huckins, Mike Seguin

IT
Paul Thompson, Van Nguyen

TRANSPORTATION /SECURITY
Stephane Dozois

ADVANCEMENT
LeeAnne Smith, Karen Cushing, Logan Vanasse, Angela Langlois

COMMUNICATIONS
Ross Murray

SUMMER PROGRAMS
Brittany Sharman, Magalie Gagnon

PHYSIO
Olivia Boudreau, Jade-Sarah Leney

TUCK SHOP
Lucie Roy

ARENA
(Clockwise from top left) Andre Fluet, Mario Frechette, Josh Pope, Marc Parent, David Tannahill

GYM
Alta Sheldon

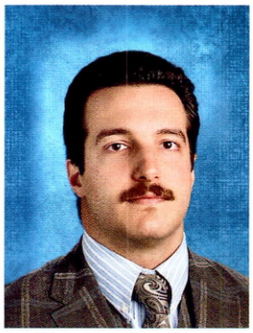

Thomas Angelitti
English 9, 10, 11

Rebecca Benizri
Tech 9, Science 10, AP Bio

Shawn Belnap-Keet
Science 9, Adv. Physics 11, Stats, Calc

Andrew Blair
Chem 12, Dir. of Academics

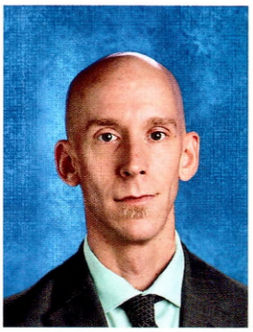

Frédéric Blais
Math 8, 10, 11, Calculus

Martyn Bryant
Math 10, Physics 11, Adv. Functions, Psychology

Carmen Campbell
English 7, 8, 11

Nicki Campbell
AP English 11, 12

Joanne Carruthers
Dir. of Admissions, Assoc. Head of School

Luc Charest
French 7/8, 10, 12
Francais 9

Teachers/Advisors

Patrick Fraser
Asst. Dir. of Admissions

Eric Grenier
Music 7-10, ERC 10

Eryn Hessian
Univ. Guidance Coordinator, Science 7, 8, Career Ed

Corie Jacobson
Admissions Assoc.
French 7/8, 9

Laura Kirby
Chem 10, Adv. Chem 11, AP Stats

Duane Liverpool
Drama 10, Adv. English 10, English 12

Chad Lyew
Math 9, 10, 11, AP Calculus

Christopher McDonald
AP Human Geo, US History 12

Ross Murray
Dir. of Communications

Caroline Perusse
History 9, Contemporary World 11

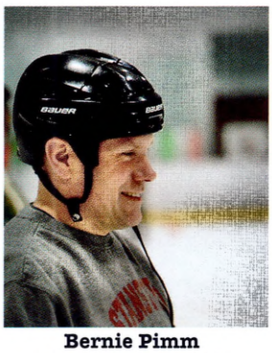

Bernie Pimm
Economics 11, AP Economics

Christopher Planetta
Science 10, Biology 11, AP Biology

Dan Poliziani
Phys-Ed 7-9, History 8

Jean Jacques Prevost
French 9, 11, Francais 10

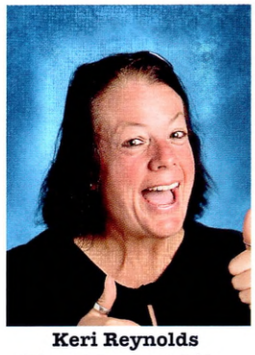

Keri Reynolds
Dir. of Student Life, Career Ed., Library

James Rioux
Comparative Politics, History 11, Dir. of Hockey Operations

Joannie Robitaille
Francais 7/8, 11, French 9, Enr. French 10

Gabriella Ron
Advancement Associate

André Simard
History 7, 8, 9, 10

Lisa Smith
LRC, Math 7, 9, 10

Adam Spirk,
French 10, 11, ERC 9, 10
Animation Coordinator

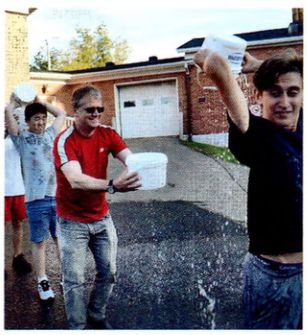

Jeff Standage
Chemistry, Physics 11
AP Chemistry, AP Physics

Matt Thompson
Geography 7, 8
AP Human Geography

Erik Van Dyke
Director of Athletics
Physics 12, Linear Algebra

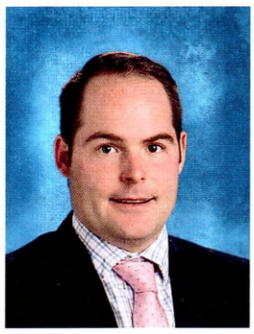

Logan Vanasse
Advancement Associate

Brendan Varro
Science 8, 9
Math 8, 11

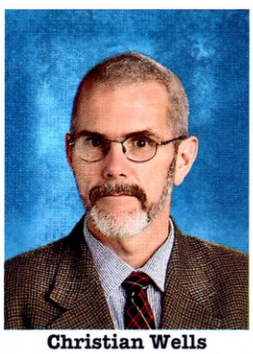

Christian Wells
Assistant Head of School
Philosophy

Christian Williams
Art 7/8, 9, 10/11, AP Art

Barbara Wilkinson
English 8, 9, 10, 11

Simon Winquist
French 10, 11
History 10

Gappies

Matthew Lunt

Claude Charest

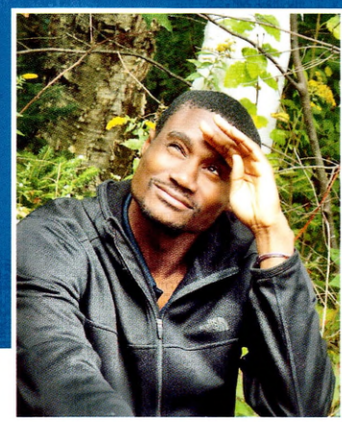

Terrence Thomas

Emma Kirkham

House Directors

Davis

Kelly Huckins Mike Huckins
Asst. HD: Simon Winquist

Webster

Sarah Elliot
Asst. HD: Joannie Robitaille

Colby

Emily Norris
Asst. HD: Rebecca Benizri

Bugbee

Magali Gagnon (Teacher - Gr. 10 Drama)
Asst. HD: Thomas Angelitti

Grade 12

Class of 2019

Nickname: Bigmousse
From: Laval, Qc.
At SC since Grade: 10
Best Memory: pool table and at Albany with the hockey team
Future Plans: Future NHL player
What I've Learned: to be honest
Special Thanks: to Tamara for the amazing 3 years and the hockey boys
Quote: Que du gros boundz and lets dance

Andrew Amousse

Nickname: Bandu
From: Ile-Perrot, Qc.
At SC since Grade: 12
Best Memory: chippy situation at Val-Cartier
Future Plans: BCHL
What I've Learned: not to dance on pool tables
Special Thanks: my ninjas, esb and my parents
Quote: "I'm out"

Isack Bandu

Nickname: Ali
From: Atlanta, Georgia
At SC since Grade: 9
Best Memory: Cafe Cap 2019 + the play
Future Plans: I'll be spending the next year in Bogota, Colombia and Sydney, Australia before heading to Emory University in 2020.
What I've Learned: AP Chem (just kidding, sorry Docy)
Special Thanks: To Em, Emma, and Rosy – I love y'all so much
Quote: "I drink–and live–what has destroyed some men." – Edna St. Vincent Milay

Alison Barlow

Nickname: Berns
From: MTL
At SC since Grade: 10
Best Memories:
Adventures with Juju
Time with the boys
Nico not letting me sleep a night
Future Plans: Work hard, persevere, put time and sweat in my training to be able to be able to keep my breath under water for 10 hours
What I've learned:
Oli's favorite shape is triangle
Marty might stay a son of god till he's 40
Special Thanks: Fauch, because I learned from his mistake
Quote: **laugh like a girl*

Alexis Bernier

Nickname: Peter
From: Beijing, China
At SC since Grade: 9
Future Plans: Concordia University - Business

Hanhong Cai

Grade 12

Marisol Calva Xolalpa

From: Mexico
At SC since Grade: 8
Best Memory: Hanging out with Abby, Kenzy, Jane, Choi, Alex, Mrs B and Mrs N late at night watching movies or dancing or trying to understand what we're saying because everything is magically funny past 10 pm :)
What I've Learned: Not to put Pop Tarts in the microwave because I can burn a building down
Special Thanks: Mom, dad, my sister, Nick and my friends who always make me happy and take the best out of me!
Quote: "Every day may not be good, but there is something good in every day"

Bethany Campbell

Nickname: Beth
From: Montgomery, Vt
At SC Since Grade: 10
Best Memory: Spending time with my best friends.
Future Plans: Studying Psychology at UVM to one day hopefully become a psychologist
What I've Learned: I've learned to welcome growth and ask for help when I need it.
Special Thanks: My second family (you all know who you are)
Quote: "Going through things you never thought you'd go through will only take you places you never thought you'd get to."
-Morgan Harper Nichols

Atlas Canatar

Nickname: Shatlas, Atlas Manager, Turkey?, The Legend
From: Adana, Turkey
At SC since Grade: 12
Best Memory: Every moment I spent with my friends.
Future Plans: Work in the comic book and gaming industry as a character designer (or at least not become a starving artist)
What I've Learned: It's okay to take a break from academics and focus on yourself.
Special Thanks: Mr. Williams, Mrs. Carruthers, Ms. Carmen Campbell, Mr. Blais and all my friends who supported me.
Quote: I may not have testicles, but I have more balls than you.

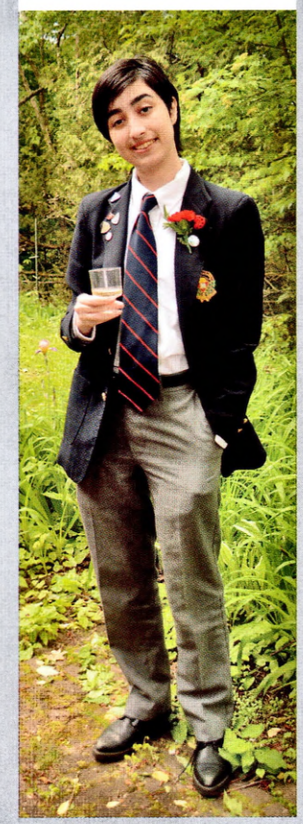

Francesco Carbone

Nickname: Frankie
From: Montreal
At SC since Grade: 11
Best Memory: Getting caught with a "deadly firearm" on highway 10 with Antoni, Vince and Mackenzie; the cashier at the dollar store said it was okay but I guess not...
Future Plans: To criminalize slurping coffee with both hands around the mug
What I've Learned: The great thing about boarding school is that when you get back home to Montreal, construction's always a quarter of the way built!
Special Thanks: Christian Wells, Christopher MacDonald, Martyn with a y Bryant, Carmen Campbell, Nicki Campbell, Van Nugyen,
Quote: Nothing lasts, but that's the beauty behind life

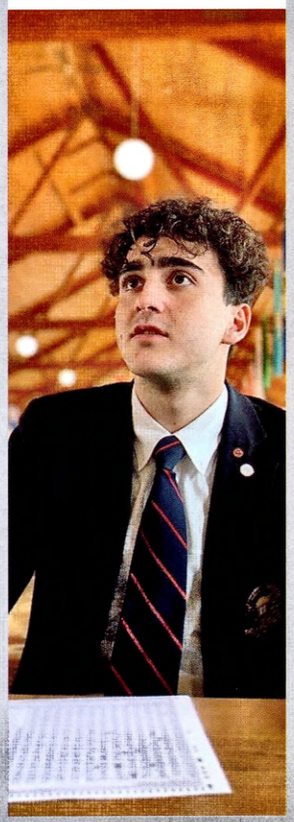

James Chadwick

From: Ottawa, Ont.
At SC since Grade: 11
Future Plans: University of King's College - Arts

Sean Chisholm

Nickname: Payroll Giovanni
From: Halifax, Nova Scotia
At SC since Grade: 12
Best Memory: In 102 with the boys
Future Plans: Beat Tommy at the RBC
What I've Learned: Don't pour orange juice on me
Special Thanks: The 102 boys
Quote: "I skip leg day." - Brendan McCarthy

Audrey Choi

Nickname: Choister, Bokchoy, Choisauce, Choiasaurus
From: Weston, CT
At SC since Grade: 11
Best Memory: Winning NAPHA playoffs at home, PK with Hinch, Christmas in Colby House, co-organizing the TEDxYouth event with Q and the entire club
Future Plans: Even more high school
What I've Learned: How to celebrate the wins
Special Thanks: Ms. Benizri and Ms. Norris for being amazin house directors and wonderful, caring people, the Colby prefects, Issy for being there since day one, Ali for her kindness, Julia for being a source of inspiration, Erin Hinch for leading the way (HEYYY MAN), the Boss for always doing a stellar job and checking up on the employees ("Are you tho?"), Georgia and Elo for being the best kiddos anyone could ask for, Milou for offering another croquette, Fortu for stirring the pot, and oh, of course - to Holmes for listening to my countless fun facts (and shutting me up on the bus).
Quote: "Leadership is not about being in charge. Leadership is about taking care of those in our charge."

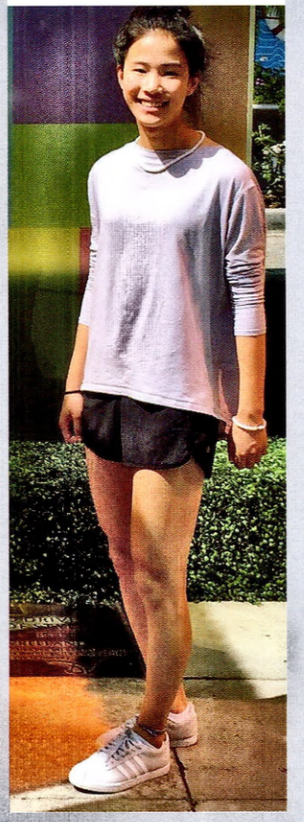

Olivier Daniel

Nickname: Oli, Olipop (Miss Campbell)
From: Dieppe, NB
At SC since Grade: 9
Best Memory: Late nights with Marty, Jo and Vince while Q is sleeping.
What I've Learned: 1) Not to bring girls in your room. 2) How to look like I'm paying attention in class. 3) Alexis still can't speak English. 4) 50 is a pass in grade 12. 5) Getting a 50 in AP Stats is excellent. 6) Vince, Tyler, Caleb and Marty are absolute academic weapons in AP Stats. 7) My computer screen is brighter than my future
Special Thanks: Bugbee prefects, the Boys, Miss Mag, Miss Roby and the AP English Scholars. I would also like to thank Red Bull, Google, Wikipedia, Sparknotes, Khan Academy, Shmoop and especially Chegg for making this possible.
Quote: "Goats are like mushrooms: if you shoot a duck, I'm scared of toasters."

Quentin Dassault-Biettron

Nickname: Q
From: Paris, France
At SC since Grade: 10
Best Memory: Late night talks with Jo, Oli, Marty and Vince. Trying to sleep with the best roomates on the planet! Putting the kids to bed with the dreamteam. Bargaining food with Henry. Soccer and Rugby trips. Oh... and roomate pranks!
Future Plans: Work hard and have fun!
What I've Learned: Getting out of your comfort zone takes you to heaven...
Special Thanks: My roomies Oli and Marty. My homies Jo, Vince, Henry and Bouchy. My advisor E. VanDyke. My coaches. And of course my house director Mrs. Maaag!
Quote: "For the grace we are about to give bow our heads to receive"

Nicolas Del Rio Weinberg

Nickname: The Rock Johnson
From: My mommy's tummy
At SC since Grade: 12
Best Memory: Coming back from CAIS basketball, sitting at the back making impressions of people.
Future Plans: You will see me on TV, on my own show "Life of Nico" as host. Talking with your favorite celebrities.
What I've Learned: Nothing really is as bad as it seems, and that good friendships are not hard to find if you know who you are.
Special Thanks: My family for supporting me in everything I want to do that will benefit me, and for being happy for what I do. For always being there for me.
Quote: "I don't know, it's pretty hard to come up with a quote when you are doing this last minute."

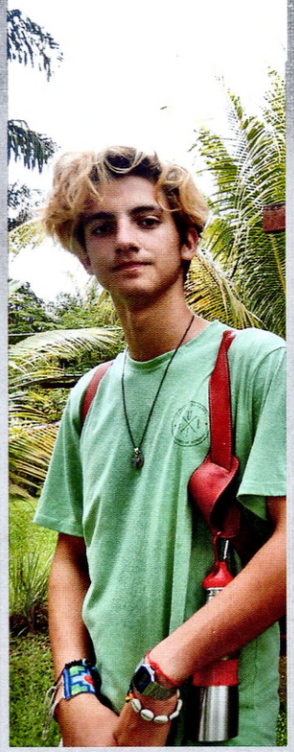

Grade 12

Kenya Desautels

Nickname: Ken
From: « le bon vieux shefford »
At SC since Grade: 12
Best memory: Ordering sushi at 10 pm from our Hotel room at CAIS
Future Plans: None
What I've learned: Being 50 minutes away from mom is pretty hard Definitely not English because I always spoke French
Special thanks: To Oli, Patrick & Quentin for crashing and burning alongside me in AP Calc To the Webster thief, who never stole anything from me To Jowe
Quote: "Don't expect to stay clean if you play rugby."

Mackenzie Dias-Leclerc

Nickname: Mack
From: Montreal
At SC since Grade: 10
Best Memory: Late nights of 'grabuge' in Davis
Future Plans: Closing deals and acquiring assets
What I've Learned: Maturity is rare and important
Special Thanks: Mr. McDonald
Quote: Life is like a sandwich, no matter which way you flip it, the bread comes first.
P.S: 'Grabuge' means fooling around, ask any Quebequer.

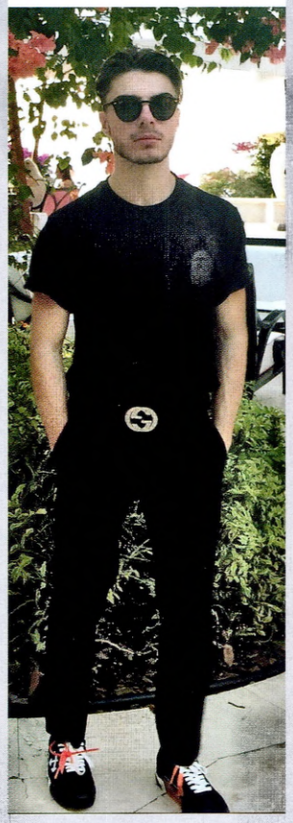

Mathieu Duval-Soto

Nickname: Machu, Duval, Duvy
From: Gatineau, Qc
At SC since Grade: 10
Best Memory: Rugbyfest with the boys
Future Plans: going to Concordia university to study biochemistry and eventually become a veterinarian
What I've Learned: I've learnt to be a better person, how to become independent, responsible and accountable.
Special Thanks: To my parents, to Joseph, to Daliah, to Erin, to Antoni, to Pato, to Isack
Quote: Live your life as if it was your last day on Earth, appreciate what you have, be grateful for it, and love those around you.

Lucas Etienne

From: Dhahran, Saudi Arabia
At SC since Grade: 10
Future Plans: Concordia Unversity - Physics

Caleb Goudreau

Nickname: Saled, Calib
From: Stanstead, Qc
At SC since Grade: 10
Best memory: Creating songs with my roommate Phillipe Martel and friends
Future plans: I don't know.
What I've Learned: To live life to its fullest and have fun no matter what the circumstances
Special Thanks: to everyone who played a big role in my life, Mr. Murray, and all my friends I made this year
Quote: "Life is short, don't waste it but enjoy it with your friends. Also stay hydrated and drink milk."

Mario Andres Guerrero

From: Mexico
At SC since Grade: 10
Best Memory: The undefeated season with the rugby team last year. And getting to meet the people I now call friends.
Future Plans:
What I've Learned: To never give up even when you no possible solution, and to make that maximum effort that leads to a great reward.
Special Thanks: To my parents for the opportunity that they gave to be here. The support they give to succeed. To all the friends that I made in my three years at Stanstead.
Quote: "Siempre papi...nunca inpapi"

Henry Haase

Nickname: Henner & Henrietta
From: THE United States of America
At SC since Grade: 9
Best Memory: Just chilling with the Bugbee Prefects and Ms. Mag in the TOD at night.
Future Plans: Get through College and either be a Teacher or Doctor.
What I have learned: How to use spares effectively.
Special Thanks: My Parents, Ms. Campbell (Best Advisor Ever), Ms. Mag (Best House Director in the World), Oscar, Vince, Marty, Jo, Q, Oli, Bouch, Patrick, Ali, Emily, Mr. Blais (MTG guide and an awsome Calculus Teacher), All my Teachers and Coaches, The Prefects and all of Bugbee House! Thanks for making my time at SC the best!
Quote: "We don't have to agree on anything to be kind to one another."

Richard Hall

Nickname: Rich
From: Shelburne, Vt
At SC since Grade: 11
Future Plans: Stonehill College - Criminology & Military Sciences

Erin Hinch

Nickname: Hinchanator, Ehinch, mami
From: Hong Kong
At SC since Grade: 10
Best Memory: All my experiences here with my best friends
Future plans: Go to university and hopefully not end up on the streets
What I've learned: Sometimes the most ordinary things can be made extraordinary just by doing them with the right people
Special thanks: to my freakin awesome family and super duper cool friends
Quote: "too blessed to be sister stressed"

Cui Hua Huang

Nickname: Karen
From: Daliang, China
At SC since Grade: 10
Future Plans: University of British Columbia - Economics

Grade 12

Vincent Illuzzi

Nickname: Vince, Vincer, Vinny (Mr. G), Lulu (Ms. Campbell), Izzy (JR)
From: Newport, VT
At SC since: 8
Best memory: Late night talks with Marty and Joe, throwing lax on a nice spring night, lip syncing "You've got a friend in me" with Marty, advisee dinners with Borus and the old advisee gangs, after-prom, getting decked in my first ever lax game, going for late night drives, and many, many more :)
Future Plans: "I'll Name the Dogs" - Blake Shelton
What I've Learned: How to give minimal effort while having maximum fun.
Special Thanks: Bugbee Prefects for the memories (Marty, Oli, Q, Joe, Bouch, Henner), Dockie for being the best advisor a student could ask for, Ms. Mag, Angie, and all of the devices that kept me going throughout the year.
Quote: "We'll figure it out"

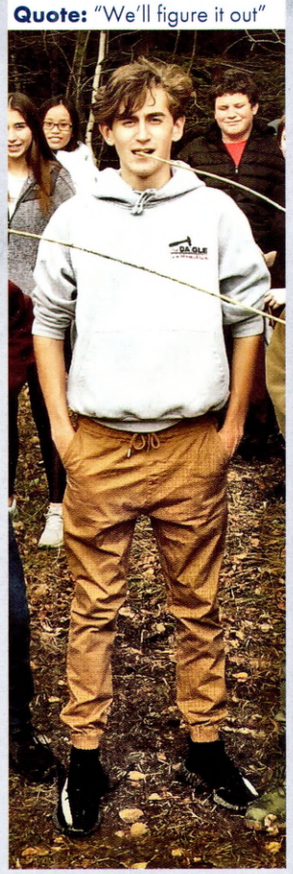

Hannah Johnson

Nickname: Hannah Banana
From: Readfield, Maine
At SC Since Grade: 10/11
Best Memory: Going to Tehaus, haircut at tt salon, Tam rolling me around in a wheelchair, little movies with Portia on roadies
Future Plans: The same as Choi
What I've Learned: Nothing, that's why I have to come back
Special Thanks: To Ms. Sharman, Matty, the hockey girls, my family and my girls who made this year so fun!
Quote: Why am I crying in the club?

Matheo Koketso

Nickname: MK
From: everywhere
At SC since Grade: 11
Best Memory:
-getting lice with the girls
-several times going to get air
-getting attacked at valcatier (shoutout to Marco, Hugo, Xavier, Isack, Amousse for fighting them)
-parties at the student
-roadtrips with the girls and everyday spent with my bundoos
Future Plans: live life
What I've Learned: Some people think I am the Webster thief.
Special Thanks: TK, Tam, Cici, Mariama, Lily, Ava, Portia and Nico for making me laugh and being there for me. And to my parents for supporting be unconditionally.
Quote: "I hate everyone, except the people I like" - Mariama Barry 2018
"Why am I crying in the club?" -Hannah Johnson

Rosemarie Ladoucer

Nickname: Rosy, Ro, Ladou
From: Magog, Qc
At SC since Grade: 11
Best Memory: Last extra-help for the last bio test w Hannah, Brendan and Tommy; Mr. Lyew attacking wasps; the amazing class-teamwork to hide miss B's iPad, computer and phone; late nights with bball roomies at our few tournaments away
Future Plans: Going to CEGEP, come back to Stanstead for a PG year, going to Class Afloat, finish CEGEP, taking a gap year and then med school.
What I've Learned: DO NOT TO TAKE 6 AP (mostly if you don't need any); try to just be "good enough" and have fun
Special Thanks: My mom who supported my last-minute change of mind, Kenya for becoming my bestie at sc in 0.5sec, Tomtom for helping me procrastinate, Oli and Greg for our Bio-S Talks
Quote: "Don't lose your time being scared of wasting

Antoni Laliberté

Nickname: Tony
From: Lasalle, Qc
At SC since Grade: 10
Future Plans: St. Mary's University - Commerce

Gregory Lapointe

Nickname: Greg
From: Granby QC
At SC Since Grade: 10
Best Memories: Roadies with the boys
Future Plans: You don't want to know
What I've Learned: Don't worry
Special Thanks: My parents
Quote: "Greg go to bed. Tarrrreeeeeennnnnnnccc ceeeee"

Isabelle Lebrun

Nickname: Issy, Lizard
From: Plattsburgh, NY
At SC since grade: 11
Best Memory: JWHL Tournamanet in Arlington, Virginia and prom with the girls
Future Plans: play college hockey and work for the NHL
What I've learned: That anaesthesia will not kill you, and getting out of bed for morning practices with Laurence is a victory on its own
Special Thanks: to my mom and dad for giving mr such an awesome experience here at Stanstead. Also, to the hockey girls, Patrick, Emily, Lily X, and Rosalie for being my second family for the last two years, and last but definitely not least, the best advisor ever, Mr. Murray!!
Quote: "The hardest choices require the strongest wills."- Thanos

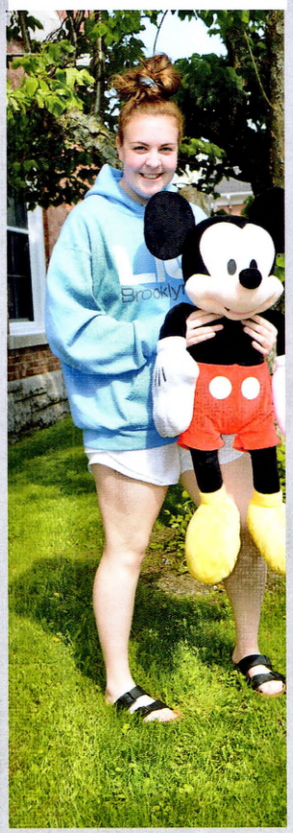

Martin Lefebvre

Nickname: Marty
From: Magog, Qc
At SC since Grade: 9
Future Plans: McGill University - Physical Education & Health

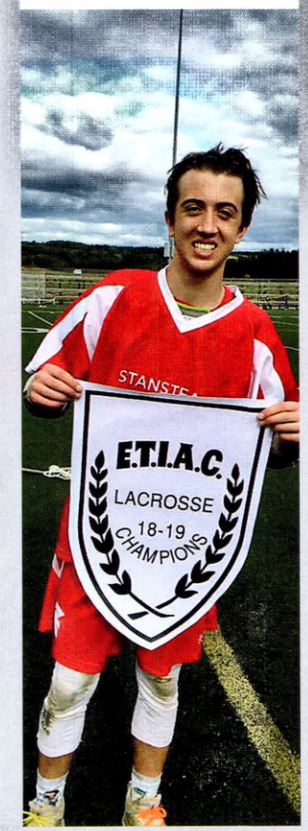

Philippe Martel

Nickname: Phil
From: Blainville, Qc
At SC since Grade: 9
Best Memory: Last Cafe Capp song
Future Plans: study architecture
What I've Learned: If you don't try it, you're missing out on something.
Special Thanks: Thanks to my parents for giving me this opportunity. Thanks to all my friends who supported me. Love you guys!
Quote: Life doesn't require us to be the best, on'y to try our best.

Brendan McCarthy

Nickname: Chaz Bling, Brendo
From: Goulds, Newfoundland
At SC since Grade: 11
Best Memory: Jenga
Future Plans: Win a herder with the Breakers
What I've Learned: Don't turn up the heat around Sean
Special Thanks: my parents, 102
Quote: " I already showered this week" - Bodie Nobes

Grade 12

Julia McLellan

From: Grosse Pointe Woods, Michigan
At SC since Grade: 11
Best Memory: All the road trips during hockey
Future Plans: Attending Suffolk University
What I've Learned: You can miss a month of school right before finals and still pass.
Special Thanks: To my friends, family, teachers, and coaches for helping me along the way.
Quote: "It's 9:26" "Where are the red jerseys?"

Abigail Murray

Nickname: Abby, Pony Marray
From: Stanstead, Qc
At SC since Grade: 7
Best Memory: Every memory with my friends are my best memories
Future Plans: To not die
What I've learned: Grade 12 isn't as easy as what the former Grade 12s told me...
Special Thanks: My people - Mackenzy St-Pierre, Alex Smith, Marisol Calva, Audrey Choi, and so many more (you know who u are<3) Miss Smith and my parents.
Quote: The Office - season 5, episode 14, 9:12-9:16

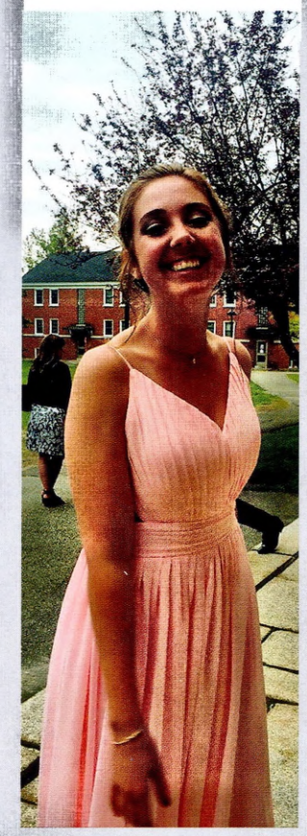

Nhi Linh Nguyen

Nickname: Dana
From: Hanoi, Vietnam
At SC since Grade: 11
Future Plans: McGill University - Nutrition

Van Hong Pham

From: Hanoi, Vietnam
At SC since Grade: 11
Future Plans: McGill University - Mathematics

Joseph Poulin

Nickname: Jo, Jose
From: Sainte-Marie de Beauce, Qc
At SC since Grade: 11
Best Memory: 1) Late night talks in Bugbee with Miss Mag and the prefects
2) Spain Trip with Spirk Nation & Diego #DRT
3) Soccer season and our trip to Alabama
4) Bartending with Phil and Caleb at the Xmas Dance
Future Plans: None, just go with the flow
What I've Learned: 1) Study in calc or you're going to fail miserably like Mack, Greg and Caleb
2) Yoga is fun
3) Always study for Philosophy tests (If you know, you know)
4) Jean, the bus driver, is a legend
Special Thanks: Good old Duval, Bugbee Prefects (Q, Oli, Marty, Henner, Choubs, Vince), Keke, Ms. Ron, Ms Mag
Quote: « Juju Econ », « Après la pluie... le gazon est mouillé »

Thomas Scarfone

Nickname: Scarf AKA Thomas Shelby
From: Montreal, Quebec
At SC since Grade: Grade 11
Best Memory: Minnesota with the team, Muzique with the boys
Future Plans: Stop pucks with a degree in my back pocket
What I've Learned: Simplicity is the key to success
Special Thanks: 102 roommates and parents
Quote: "To be a great champion, you must believe you are the best. If you're not, pretend you are"
- Muhammad Ali

Daliah Sirhan

Nickname: Dals D-Dog
From: Montreal, Qc
At SC since Grade: 10
Best Memory: Variety Show 2019 with Erin (I'm so happy I lost that bet)
Future Plans: Help those who are struggling to live everyday.
What I've Learned: I am one of the few people on Earth who has been given endless opportunities to succeed. Many people have given none and struggle to live every day.
Special Thanks: My amazing parents Hilal and Véronique! Don't know what I did to deserve them
Quote: Food never breaks your heart <3

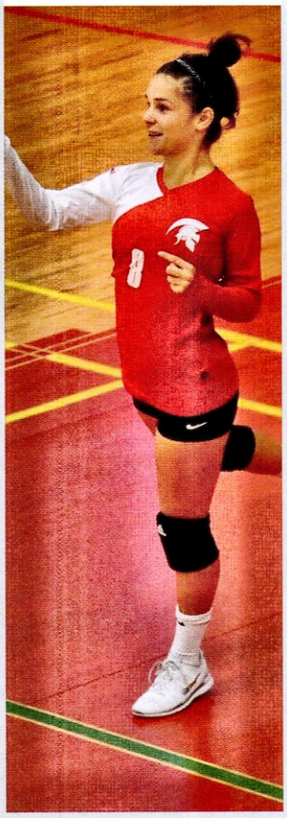

Alexandra Smith

Nickname: Alex, Ali
From: Barnston, Qc
At SC since Grade: 7
Future Plans: Bishop's University - Criminology/ Law

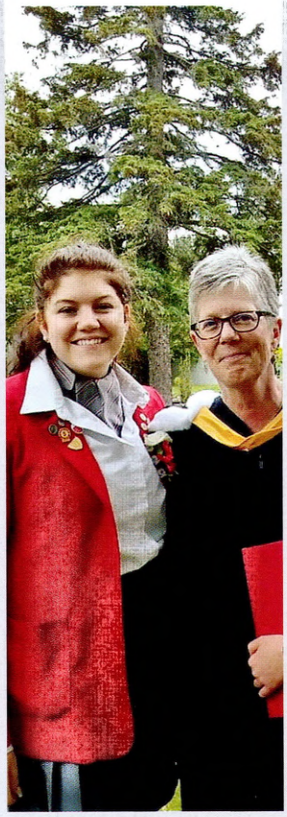

Mackenzy St-Pierre

Nickname: Kenz
From: Ogden, Qc
At SC since Grade: 7
Best memory: The late nights in Miss B's apartment with my Colby family, watching movies and talking about life.
Future plans: going to McGill and playing basketball
What I've Learned: that calculus never gets easier
Special Thanks: to Alex, and Abby for being there for me when I really needed it the past six years. To Marisol, Charlotte, and Jane for being the best friends I could ever ask for. To Choi, for being the most amazing and hilarious roommate ever. To Julia and Beth for helping me out when I was dying in Calc. To Miss Hessian, Miss Wolfe, and Mr. Van Dyke for believing in me when I didn't believe in myself. And last, but not least, my Colby family, Miss B, Miss Norris, and my Colby prefects, for being the most amazing second family out there. This year has been great, and it's all because of you.
Quote: "I'm not so good with advice... Can I interest you in a sarcastic comment?"

Patricio Tamayo De La Hoz

Nickname: Pato
From: Mexico City, Mexico
At SC since Grade: 8
Best Memory: 2018 and 2019 rugby
Future Plans: Study at Concordia University Montreal and build a life in Canada after graduating.
What I've Learned: That while being part of Stanstead you will always have a second home.
Special Thanks: My parents for making this possible and all the support as well as all my family, to my friends who made my experience here a way better one: Mathieu, Alex, Nico, Antonio, Q, Joseph, Antoni, Patrick, my advisee group and shout out to Benizri, all the rugby team and both coaches Spirk and Matt. What a ride. And special thanks to my brother for always helping me when I was completely lost and Joliane for really making of my last year the best one yet.
Quote: What a ride!

Grade 12

Tamara Thierus

Nickname: Tam
From: Saint-Jérôme
At SC since Grade: 10
Best Memory: Friday nights with the girls
Future Plans: business woman
What I've Learned: that it is very important to follow the rules!
Special Thanks: MK, Hannah, Portia, Lily, Ava, Mariama, Cici for making this year amazing and always being there for me.<3
Amousse and Isack for making me laugh in class and telling me to go to the gym...
Quote: "That's gonna be 20 hours..."

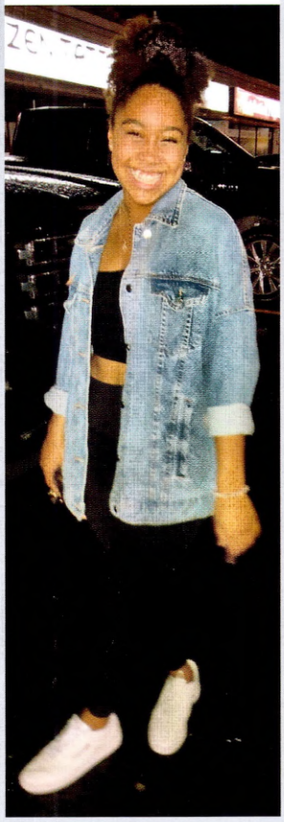

Tyler Vosinek

Nickname: T Vos, Vosinek
From: Monroe, New Hampshire
At SC since Grade: 10
Best Memory: Roadies with the boys, lacrosse season, wasting gas on trips around Derby at midnight
Future Plans: Get my four year and master's degree in finance, and hopefully become a CEO of a company.
What I've Learned: Stay focused on the positives and things will work out.
Special Thanks: Sparknotes, Cliffnotes, Slader, and all of my friends and family for their sacrifices.
Quote: "We didn't know we were making memories, we just knew we were having fun."

Keyuan Wang

Nickname: Eric, Monkey, Wanger
At SC since Grade: 9
Best memory: My father looking after me when I broke my arm when I was in gGrade 10.
Future Plans: To become an engineer
What I've learn: I have learned about responsibility and how to manage my time. My own study way. Tried different activities and sports.
Special thanks: I want to thank my lovely parents, especially my brother. They always encourage me and support me when I have problems. Also I would like to thank Nurken as one of my friends. And lastly, David Blais, Oscar Haase and Richard Hall as my roommates.
Quote: "Thus a superior man may be imposed on by what seems to be as it ought to be, but he cannot be entrapped by what is contrary to right principle."

Emily Willis

Nickname: Em
From: Newport, VT, USA
At SC since Grade: 7
Best Memory: My first performance singing in front of the school for Café Capp during my last year
Future Plans: Aerospace Engineering
What I've learned: Biology is not needed for a career in aerospace engineering
Special Thanks: Thanks to my parents, siblings, teachers like Dr. Standage and Mr. Van Dyke for teaching me Chemistry and Physics, coaches, Mrs. Wolfe for helping me get through the school year, and my friends Van, Ali, Issy and Henry for always being there for me when I needed them.
Quote: "Emily refusing to lose, trying so hard at the end and caring so little about herself that she broke her nose scoring the toughest hoop you'll ever see (you are a true warrior, Em, get well soon)."
- Mr. Van Dyke

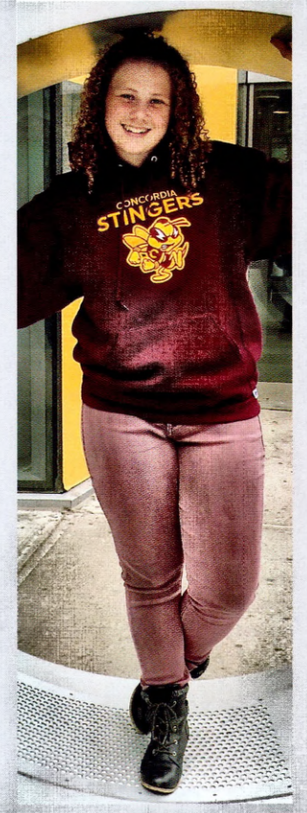

Samuel Willits

Nickname: Willits, Crispy Quis
From: London, Ontario
At SC Since Grade: 11
Best Memory: Muzique, Jenga
Future Plans: Southern Shore Breakers Alum
What I've Learned: Don't drink Sean's chocolate milk
Special Thanks: Boys in 102 and my parents
Quote: "Wait when are we leaving?"
- Cole Huckins

Nickname: Lily
From: Shanghai, China
At SC since Grade: 11
Future Plans: King's College @ Western – Management and Organizational Studies

Jiarun Xiao

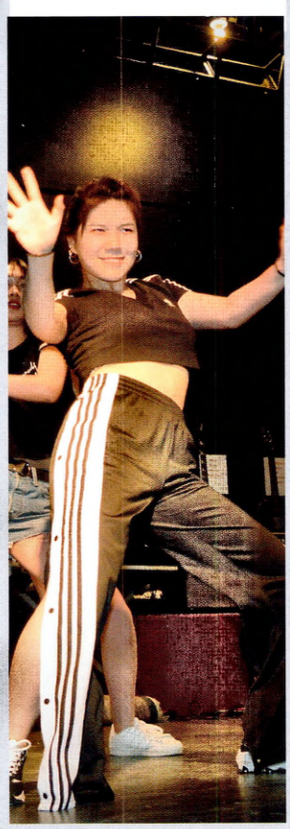

Nickname: Patty, Patty Cakes
From: Derby Line, Vermont
At SC since Grade: 8
Best Memory: RugbyFest 2019
Future Plans: McGill 2019 and then med school
What I've Learned: Calc WILL destroy you... @Q, Oli, & Kenya
Special Thanks: to Jo, Tyler and the whole rugby team; also to all my friends and family for their continuous support.
Quote: "My grades decayed faster than Doccy's plutonium..."

Patrick Young

From: Almaty, Kazakhstan
At SC since Grade:11
Best Memory: Spartan race and Rugbyfest
Future Plans: To come up with the future plans
What I've Learned: How to play rugby
Special Thanks: Eryn Hessian, Rebecca Benizri
Quote: "To philosophize is to learn to die" -Michel de Montaigne

Nurken Zhailaubay

Grade 12

Grade 11

Class of 2019

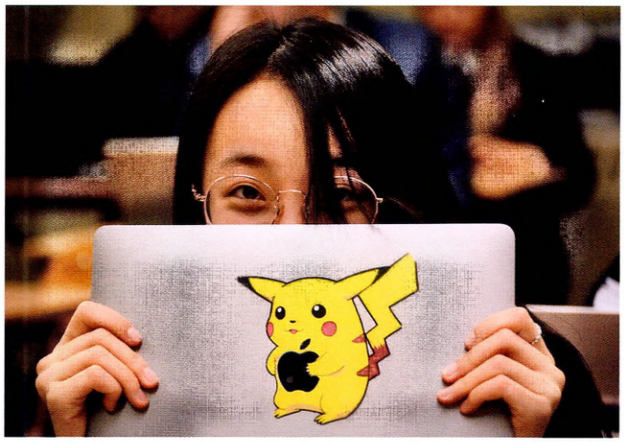

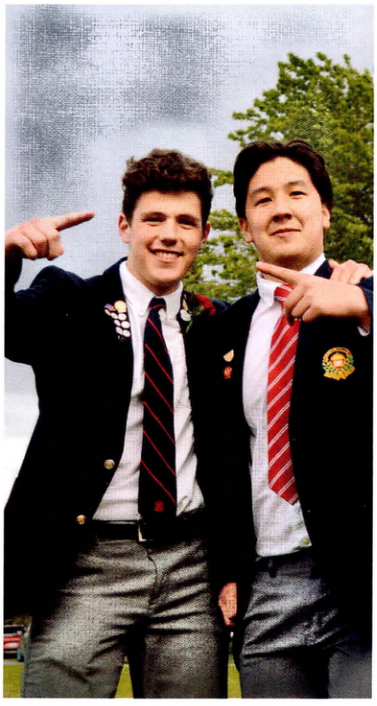

David Blais

Nickname: Blaizer
From: Rosemere, Qc
At SC since Grade: 11
Best Memory: Florida hockey trip
Future Plans: going into business
What I've Learned: When you leave the things you are comfortable with, you access the best version of yourself
Special Thanks: To my grandma for housing me all year long and my parents for offering me the amazing opportunity to come at Stanstead College
Quote: Full Send for the boys!

Lou Kian Botton

Nickname: Lou, LK
From: Stanstead, Qc
At SC since Grade: 7
Best Memory: The time I travelled to Hawaï with Sumomo.
Future Plans: To travel around world and make the most of every opportunity I get.
What I've Learned: That failure is the only way we can learn and grow as a person.
Special Thanks: To my parents, my advisor and my friends for making my Stanstead experience the most memorable.
Quote: "Start where you are. Use what you have. Do what you can. " - Arthur Ashe

Andrew Bouchard

Nicknames: Bouchard, Bouch, Choubard, Choubs, Chard, Boubouchard, Bouchy, Bouchy gang, Bbbender Bouchard.
From: Newport, VT
At SC since Grade: 7
Best Memories: Taking a selfie with the speaker at Academic Assembly, eating 11 schnitzels in a sitting, comparing finger size with George Laraque, Habitat for Humanity in Nicaragua, joking around with Bucatel since day 1.
Future plans: Not too sure yet but it probably involves driving a Lamborghini.
What I've learned: I am very good at procrastinating. Having a lot of Heads pins doesn't make you smart. I am excessively bad at organized debating. Sleep is a beautiful thing.
Special thanks: My parents, The Bugbee prefects (Oli, Marty, Q, Jo, Vince and Henry), Ms. Mag, a bunch of great friends in Jer, Andrei, Felix and Oscar, the rest of the boys, my advisor Ms Hessian and all my teachers who have helped me along the way.
Quote: "I'm hungry, how long until lunch?" - Me

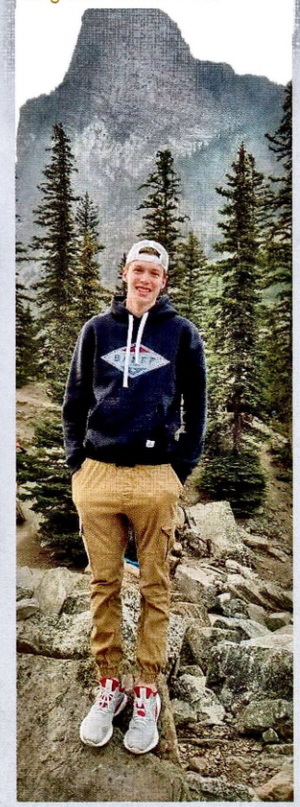

Andrei Bucatel

Nickname: Moldovan Monster, Buca
From: Chisinau, Moldova
At SC since Grade: 7
Best Memories: Long hours of Minecraft in the Bugbee TOD, Richard running full speed at a fence and flipping over it, and basketball season with the team.
Future Plans: Convert to Pastafarianism and go with the flow.
What I've learned: I learned that leaving stuff last minute is a bad habit. I've also learned the importance of having fun.
Special Thanks: Special thanks to Oscar for carrying me to victory and special thanks to my parents and Lily who helped me make it through the year.
Quote: "Saying you understand just to make the teacher go away when you really have no idea what is going on, is a good strategy when you have Oscar to help you."

Matthew Campbell

Nickname: Matt
From: Montgomery, Vermont USA
At SC since Grade: 9
Best Memory: Vietnam Service Learning trips and every moment spent with my best friends
Future Plans: To study medicine and to help those who are underprivileged
What I've Learned: Acceptance is happiness
Special Thanks: Mr. Blais for supporting me and being there to talk
Quote: "The secret of success in every field is redefining what success means to you." -RP

Grade 11

Tyler Carruthers

Nickname: Tcarr
From: Stanstead
At SC since Grade: 7
Future Plans: go into environmental science
What I've Learned: I've learned to better organize my time
Special Thanks: to my advisor Mr. Blair and everyone else who supported me

Blake Chasse

Nickname: B-lock-eh
From: Hammonds Plains, Nova Scotia
At SC since Grade: 11
Best Memory: road trips
Future Plans: unknown
What I've Learned: Anything will break if you throw a chair at it.
Special Thanks: my family
Quote: "can't win 'em all."

Nil Cle

From: New York, NY
At SC since Grade: 11

Jeniva Coffee

From: Montgomery, VT
At SC since Grade: 9

Dominique Cormier

Nickname: Corms
From: Sainte-Marie-de-Kent, NB
At SC since Grade: 11
Best Memory: Dance parties in our room
Future Plans: Playing hockey at Princeton
What I've Learned: To be grateful
Special Thanks: My parents, friends, coaches
Quote: "The sky's the limit"

Devon De Vries

Nickname: Dev
From: Saint- Lazare Quebec
At SC since grade: 11
Best memory: Brawl at Val Cartier and Marco's temper
Future plans: whatever man -Richard
What i've learned: Literally nothing, I should probably be worried
Special thanks: ESB 72, saarlos and the manatee
Quote: "Time to go guys" - lunchlady

Conner Ehmann

Nickname: Conky-Boy
From: Chugiak, Alaska
At SC since Grade: 2018
Best Memory: Roadies with the boys
Future Plans: Don't get concussed... again
What I've Learned: Procrastination is an art form, Thomas can sleep any time of the day, embracing who you are and enjoying it is far more important than trying to fit in with everybody else
Special Thanks: My mom, family, friends, Mr. Van Dyke, Mr. Spirk, Nurse Sonia
Quote: "No matter how far you may fall, the choices you make to get back up define who you are and what you stand for."

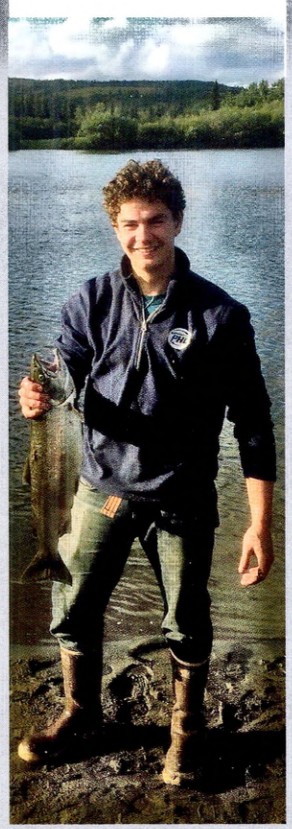

Emily Eikelboom

Nickname: Boomer
From: Chesterville, Ontario
At SC since Grade: 11
Best Memory: When Erin nailed me in the forehead with a Gatorade bottle and it left a giant goose egg.
Future Plans: To become successful after university.
What I've Learned: Being on crutches is the worst.
Special Thanks: To my family and friends.
Quote: I'm 104% tired.

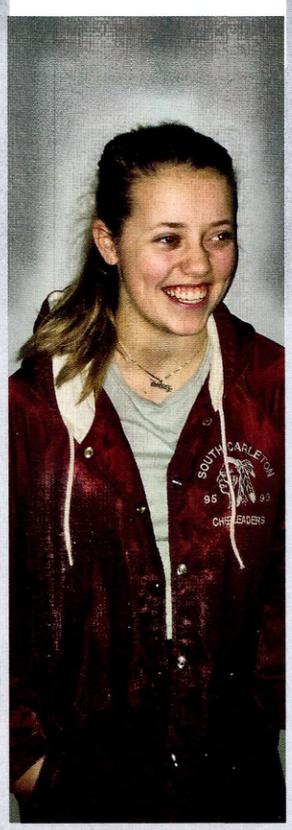

Portia Eldaun

Nickname: Porshie
From: Sparwood British Columbia
At SC since Grade: 11
Best Memory: Eating salad with Tam in the dark on the drive back after beating NAHA having to clean up her multiple spills. Sacrificing my hand to her balsamic dressing... twice.
Future Plans: Pursue a Masters of Business
What I've Learned: French
Special Thanks: My friends , coaches and teachers for making me feel at home ... 4,193 kilometres away.
Quote: Perfect

Cecilia Fava

Nickname: Cici
From: Lévis
At SC since Grade: 11
Best Memory: doing the dumbest stuff with the girls
Future Plans: study marketing
What I've Learned: I'm not the most motivated basketball player
Special Thanks: to all the friends I've made this year for opening me up and being genuinely good people
Quote: "ta legit l'air homeless" -everyone, always

Grade 11

Felix Filiatrault

Nickname: The Cat
From: Warden Qc.
At SC since Grade: 9
Best Memory: Winning Championships in hockey
Future Plans: I don't know yet
What I've Learned: Don't wake up at 6am every morning
Special Thanks: To everyone who made my years unforgettable
Quote: "If you think nobody cares if you're alive, try missing a morning practice"

Emilie Fortunato

Nickname: Fortu/42
From: Laval, Qc
At SC since Grade: 11
Best Memory: bus rides with the hockey and rugby teams, locking Issy up in the bus toilet and her getting in trouble every single time, Emily Holmes' journal, Choi's fun facts, studying until 2 am with Holmes, sleepovers with the girls
Future Plans: playing college hockey
What I've Learned: Procrastination is the key to success
Special Thanks: Thanks to my family, my friends (especially my roommate) and my coaches
Quote: "The comeback is always stronger than the setback." - Marianne Picard

Rosalie Gadoua-Giroux

Nickname: Rose
From: Candiac, Qc
At SC since Grade: 10
Best memory: All the late nights and weekends with Oli, Greg and Alexis. Warm summer nights watching the boys play lacrosse and football. Watching hockey games with everyone and yelling at the refs. Overall, becoming part of this gigantic dysfunctional wonderful family.
Future Plans: Have a career in public service to help people around me and save the world!
What I've Learned: Everyone can teach you something in life if you let them.
Special Thanks: Dante, Alexis, Felix and James for taking care of me like their own sister. Also Mr. Simard for always believing in me when I lack confidence. Finally, Issy, for always taking my side even when I'm wrong.
Quote: "Oh no I'm so cold I have chair de poule, what do you call that? Chickenpox?" -Juliette Veilleux

Jeremie Gagnon

Nickname: Jer
From: Lewisville, NB
At SC Since Gr: 9
Best Memory: Roadies with the boys, BJ's rookie idol, lacrosse season, orientation, prefect meetings. Friday and Saturday nights in 219/218. Blaiser's Math classes were also a blast.
Future Plans: Become an aerospace engineer. Always have to have a good time while I'm doing it. Beat Oscar in AP Calc and Physics
What I've Learned: Hucker isn't a mean guy. Mr. Van Dyke hates Kawhi Leonard. Never trust your French classmates with your homework. Matty J steals your snacks. T Vos loves to slash during lax pracky. That, unfortunately, learning from your mistakes is the best way to learn.
Special Thanks: To my parents and sisters for always supporting me; to Mr. McDonald, Van, and Kien for being the best advisor family in Detroit. Appreciate everything you've done for me. To miss B for picking me up on waivers and for the debates. Thanks to the boys for all the support.
Quote: "Yeah okay buddy", "Miss/sir I don't understand", "Oscar what'd you get?"

Jane Gervais

Nickname: Coach/ Boss/CEO
From: Valcourt, Qc
At SC since Grade: 10
Best Memory: The late talks in the TOD and the road trips with the hockey and tennis team!
Future Plans: Playing hockey and studying at the University of Wisconsin-Madison
What I've Learned: To push through tough moments and to enjoy the little things in life
Special Thanks: I would like to thank my advisor, Logan, for all his help and support throughout the years, as well as my house directors, Ms B and Ms Norris, and all the Colby prefects for the memories!
Quote: "Do what you love and love what you do." - Caroline Ouellette

Oscar Haase

Nickname: "Shut up Oscar" (from Henry)
From: Montgomery, Vermont
At SC since Grade: 9
Best Memory: The Haase Brothers Lip Sync of 2019
Future Plans: Work for NASA or SpaceX. Become an astronaut. Basically anything involving space.
What I've Learned: There's no reason not to be kind to everyone. If there's something that you can do to make someone's day just a little better, then do it.
Special Thanks: Henry, for keeping my self-esteem down at a reasonable level, and my teachers and classmates, because something in this list had to be cheesy.
Quote: "I'm too school for cool." - Oscar H.

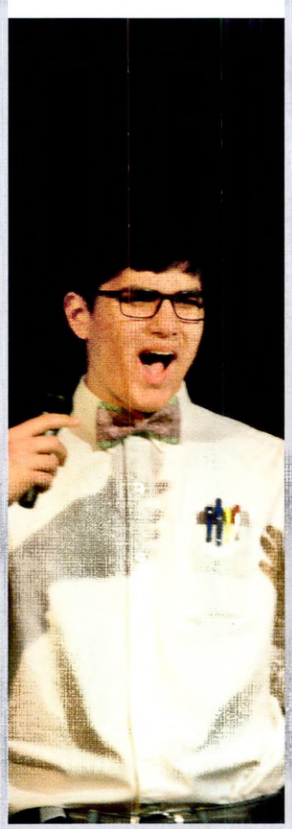

Emily Holmes

From: Miramichi, NB
At SC since Grade: 10

Nanqing Hu

Nickname: Ivy
From: Beijing, China
At SC since Grade: 9
Best Memory: sleep well, eat well
Future Plans: be rich
What I ve learned: 6 months of winter in Quebec
Special Thanks: to all my sons
Quote: happy every day

Dominique Hudon

Nickname: Dom
From: Wemindji, Qc
At SC since Grade: 9 & 11
Best Memory: I don't have a best memory because every little moment throughout this past year, whether it be happy or sad, has helped me grow to be the person I want to be.
Future Plans: I want to become a lawyer for native rights to help my people.
What I've Learned: To live in the moment.
Special Thanks: To all my second moms for helping me through this year. Special thanks to my parents for giving me the opportunity to come to this great school. Special thanks to Sumomo for listening to everything I have to say. Special thanks to Beth for being there when I needed someone. Special thanks to Matt C. for making me smile when I was feeling down. Special thanks to all my friends for accepting me for who I am.
Quote: "You wanna know something? They won't bite." - Mrs. Carruthers

Xavier Jean-Louis

Nickname: Pretty boy jl/XJL
From: Montreal , Qc
At SC since Grade:11
Best Memory: The brawl at Val Cartier, the pranks in Davis and hockey trips.
Future Plans: University
What I've Learned: Working hard pays off
Special Thanks: My coaches, some teachers and my friends.
Quote: "Stay in yo lane"

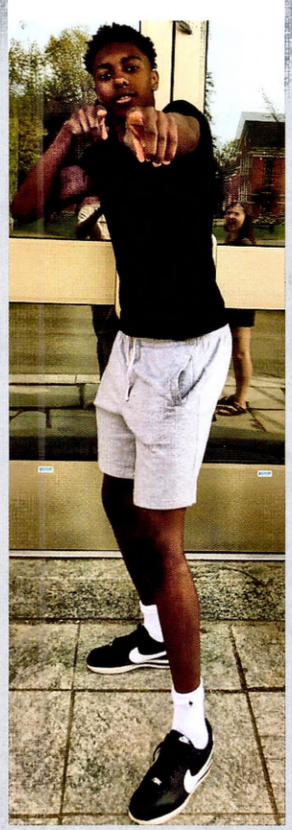

Grade 11

Matthew Johnson

Nickname: Matty / Jonny
From: Tehaus,Texas)
At SC since Grade: 9
Best Memory: Breaks
Future Plans: Graduate
What I've Learned: Pens aren't only for writing
Special Thanks: To my parents, Hannah, Jer for the snacks, Hugo for the past 3, Ms. B, Ms. Campbell, Ms. Sonia, and the boys
Quote: There's no crying in the club.

James Jorge

Nickname: JJ
From: Garden City New York
At SC since Grade: 11
Best Memory: road trip to CAIS soccer tournament
Future Plans: Be a successful businessman
What I've learned: not to put "and "45 times in one sentence
Special Thanks: to my parents and grandparents.
Quote: "I hate you so much"

Karen Kosugi

Nickname: Karen
From: Toyama, Japan
At SC since Grade: 10
Best Memory: Eating Korean food with my best friends on my birthday
Future Plans: Starting new businesses, traveling the world
What I've Learned: Practice makes perfect.
Special Thanks: To my mother who always supports me from Japan. When I face some struggles, she always gives solutions and sound advice.
Quote: "If you can dream it, you can do it." - Walt Disney

Hugo Lecavalier

Nickname: Daddy
From: St-Lazare, Qc
At SC since Grade: 9
Best Memory: Seeing Marco chase Isack with a butter knife in the cafeteria and the brawl at Val Cartier
Future Plans: To play in the NBA
What I've Learned: School is hard
Special Thanks: My advisor Mrs. Carruthers and Mr. Rioux as well for making things much easier.
Quote: "Hugo just stole my girl."
- Literally everyone

Yunuo Li

Nickname: Lyn
From: Ningguo, China
At SC since Grade: 8
Best Memory: Time spent with music and important people
Future Plans: Study at my ideal university (Berklee College of Music) and live
What I've Learned: How to live with different people
Special Thanks: to all my teachers, friends, Nathan, Jessie, and Michael X
Quote: "If every corner of our vast land is filled with brightness, then who would need stars, and who would look hard into the night" - from "Musical Variation Song of Stars" by Jiang He

From: Taipei, Taiwan
At SC since Grade: 10

Thomas Liao

Nickname: Alex
From: Espoo, Finland
At SC since Grade: 11

Richard Lindroos

Nickname: Roy, Roy-San, Royster
From: Chengdu, China
At SC since Grade: 10
Best Memory: Wearing uniform to prom
Future Plans: Do that again
What I've Learned: not much in math but surprisingly some in French
Special Thanks: TO IVY FOR HER SPECIAL GRADUATION GIFT AND SISTERLY CARE (please be sure to capitalize this); to someone for tacit reasons; to Dante for being a great roommate and for tolerating my weird schedule; to Lyn, Laura, and Annie for being great suppliers of desserts and sweets; to Ms. Kirby for teaching Chemistry; to Mr. Winquist for teaching French terribly; to Mr. Blais for not teaching at all; To Mr. Pimm for putting up Trump debates instead of teaching.
Quote: It's not cartoon. It's anime!
/And it's not h*ntai, Tyler!

Jiyang Lyu

From: Montreal West, Qc.
At SC since Grade: 11

Marc-Antoine Mailhot

Nickname: Greg
From: Paris France
At SC since Grade: 11
Best Memory: The first days of school
Future Plans: To attend university
What I've Learned: How to live in community and with others
Special Thanks: To my family and my friends. Especially my grand-parents and my mom for supporting me throughout year.
Quote: "If you don't take risks you can't create a future." - Monkey D Luffy

Gregoire Malbezin

Grade 11

William McEvoy

From: Ottawa, Ont.
At SC since Grade: 11

Ariadna Meza Rubio

Nickname: Ari
From: Veracruz, Mexico
At SC Since Grade: 11
Best Memories: every late night with my roomie
Future Plans: good question
What I've Learned: that I'm not good at sports
Special Thanks: to my parents for always supporting me,Val for always be there for me and to Dom for been the best roomie ever
Quote: "when's the due?"

Frederic Migneault

Nickname: Fred Flintstone (was given by Mr. Simard)
At SC Since Grade: 7
Future Plans: going to cegep to become a police officer.
What I've Learned: Life has no meaning if you don't take risks.
Special Thanks: to Mr. Simard for being the best advisor and giving great advices
Quote: "If you have a stupid idea in mind, just don't." - Fred

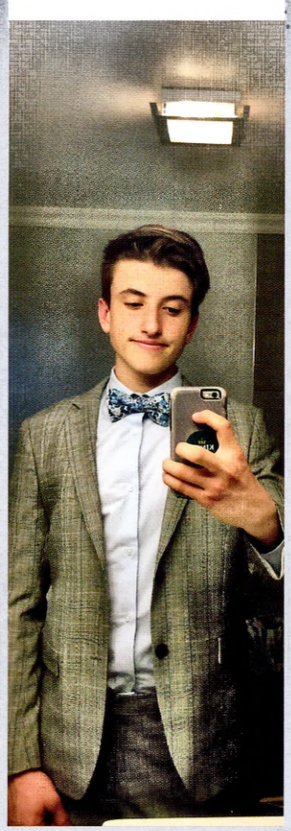

Audrey Morin

Nickname: Miss Québec, Morino
From: Granby, Québec
At SC since Grade: 10
Best Memories: Hearing Holmes shouting "Push me down the stairs" in Webster , going to the river on weekends with Todd, Zach and Lily, going to the bowling alley and ending up in the middle of nowhere at a party, and finally the last day of each school year – Variety Show, fireworks & all the people reminding me what great a year I had.
Future Plans: Graduate from Brébeuf, study medicine in Canada, go to California to practice plastic surgery
What I've Learned: No matter the amount of work, pressure and stress, you can always make time to create amazing memories with people important to you. How lucky we are and how grateful we should be for family.
Special Thanks: To the best roommates: Valeria, Helen and Mariama; to Nil and Mélianne for being the best bestfriends; to Tommy and Ryan for being my ride or dies; and finally, to my parents and brother for supporting me through everything.
Quote: "You don't get the same moment twice in your life, so enjoy each second!"

Ann-Frederik Naud

Nickname: Freddy
From: Montréal,Qc
At Sc Since Grade: 11
Best Memory: Every night spent in Fortu's room with the girls and all the laugh that we had.
What I've learned: Les débats c'est pas fait pour moi!
Future Plans: Have my 4 best years of hockey at Boston University
Special thanks: For Milou and Isa to learn me how to pee with a skirt. The girls, Milou, Isa, Fortu and Marianne for spending an amazing year with them. Hugo de m'avoir endurer presque toute l'année. My parents for giving me the opportunity to study at Stanstead College.
Quote: Hey les filles! Comment vous faites pour aller au toilette si vite? Moi j'étais la Queen - Isa

Nickname: Nam Nam
From: Vietnam
At SC since Grade: 7
Best Memories: Going to random people and asking if they want to contribute to the effort of spreading Communism.
Future Plans: Combat medic in the Canadian Army
What I've learned: Not to listen to Frederic Migneault like in Grade 9
Special Thanks: Mr. Simard for enlightening me during my career at SC
Quote: "Just remember. Whatever you do, there will be that one Asian who will do the job better than you" - Nhi Linh Nguyen

Ba Nam Nguyen

From: Stittsville, Ont.
At SC since Grade: 9

Todd Northgrave

Nickname: Yoshi
From: Hong Kong or Japan
At SC since Grade: 11
Best Memory: first try in a rugby game
Future Plans: go to uni
What I've Learned: study is important
Special Thanks: Family, friends and teachers
Quote: How many loaves of bread have you eaten in your life time? - Dio Brando from Jojo

Yoshihiro Oh

From: Tokyo, Japan
At SC since Grade: 10
Best Memory: Meeting some of my best friends
Future Plans: I want to go to a decent university
What I've Learned: I suck at communicating
Special Thanks: My mom and roommates who dealt with me
Quote: "Life is given meaning by many meaningless things." - someone

Keita Oki

Nickname: Peller
From: Cambridge, Ont.
At SC since Grade: 11
Best Memory: Hockey games against BCS
Future Plans: Be a prefect...
What I've Learned: The aim of golf is to play the least amount of golf.
Special Thanks: The boys
Quote: "Swiss Cheese on a Highway" - Mr. Rioux

Dante Pellegrino

Grade 11

Melianne Reynolds

Nickname: Milou
From: Sherbrooke, Qc
At SC since Grade: 10
Best Memory: 4 peat with the hockey team, Emily Holmes' journal, dance circle, when Tam's voice is breaking when she screams the home game cheers, when Tam put Crazy Frog before a game, taking the plane, the 10 hour bus drive for a hockey game, eating at Subway and Choi's fun facts.
Future Plans: Playing college hockey
What I've Learned: To love the process
Special Thanks: To Dugie Ross for making me run, my family, my coach, Mr.Charest for being the best advisor and to all my friends especially to Marianne, Isa and Audrey.
Quote: "MILOU... I forgot my passport" - Emily Holmes

Isabelle Richard

Nickname: Rich (coach R)
From: Montmagny, Qc
At SC since Grade: 10
Best Memory: Playing on the first line, shotguns before games, the millions of runs we did at -25 outside, the run we did after a game, the road trips, taking the plane with the girls, Friday night badminton, when Holmes and I were making fun of Issy in the bus bathroom
Future Plans: Learning English, playing rugby in college
What I've Learned: Certainty not English, never taking Physics again, to be grateful and to never judge someone
Special Thanks: To my parents, to my coaches, to Milou and Marianne best friends ever, to Hannah my little sister, à Freddy de m'aider à voler les devoirs des autres
Quote: "Allez nous follow sur @2connes_1cup" "It's ok not to be ok" "You are so ESL." - Em

Jasmine Richter

Nickname: Jas
From: Baldwin's Mills, Qc
At SC since Grade: 7
Best Memory: The away games with SG rugby. Singing along to all the High School Musical songs.
Future Plans: study Psychology, open my own child psychology practice.
What I've Learned: High school goes by to fast, there is much more to life then sitting in your room watching Netflix. Get out of your comfort zone.
Special Thanks: Miss Kirby for all the help, for sharing her experiences and allowing me to speak with her at TEDx. I am so grateful to have shared this experience with such an amazing, strong woman. Mrs. Smith for never leaving my side during all the bumps in the road and for always believing in me. My mom and dad for being the best parents a girl could ask for. Thank you for holding my hand through everything that happened in the past few years. There are no words to describe the love and gratitude I have for you! I love you more than anything.
Quote: I believe I can and I will

Charlotte Riddell

Nickname: Char
From: Ayer's Cliff, Qc.
At SC since Grade: 10
Best Memory: Good times with friends, late nights in the TOD
Future Plans: Wish I could tell you...
What I've Learned: Don't follow a boy into his room
Special Thanks: Friends who endured me, my family and my house directors
Quote: "Haiti is the poorest country in Africa" - Lily

Valeria Rodriguez Fernandez

Nickname: Val
From: Mexico City
At SC since: Grade 8
Best memory: All the crazy nights with the best roommates; Audrey, Boomer and Ann-Fred , Disney, Volleyball practices and when Elena came as a surprise for my birthday
Future plans: Go to university and be successful in life
What I've learned: You are able to write an 800-word essay the night before it is due
Special Thanks: My parents, Fernando for being the best boyfriend, Ari, Mr. Spirk, Miss Robie, Elene for being the best of friends, Helen for always being there for me and help me with all of my homework's, Tere for being my little sister, Isa and Marianne for being the best advisees and my advisor, Mr. Rioux.
Quote: "School is just and endless cycle of "I just need to make it through this week" every week.

Bradley James Roy

Nickname: BJ
From: Derby, Vt
At SC since Grade: 8

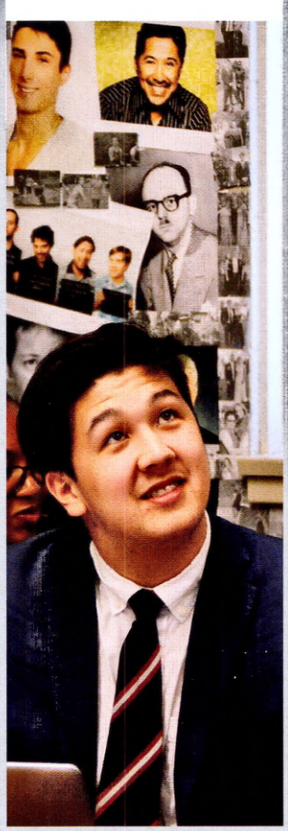

Ava Shaffer

Nickname: Dranakyuk
From: Stowe, Vt
At SC since Grade: 11
Best Memory: getting lice with my girls, playing squash with Sam, the new food service, putting the bad in badminton managing, being with my friends every day, taking road trips, arguing with Lily just to have Mk be our therapist
Future Plans: have 10 kids, convert to Judaism, live on a farm with puppies and kittens, and become the most successful women in the world
What I've Learned: everything happens for a reason, to love everyone you meet like they're family and that if you don't go to breakfast for a while they eventually give up on giving you hours for not signing in
Special Thanks: my parents, Sammy for all they do for me, all my friends, Mk, Mariama, Tam, Nil for always being there to pick me up when I'm down, Lily for being the best big little sister in the world, and Cici for being the best roomie ever
Quote: "Keep your face towards the sunshine and the shadows will fall behind you"
-Walt Whitman
And: "I love u 3000"
- Mr Varro

Xiaoming Shi

Nickname: Alex, Mr. Shi, Boondock
From: Montreal & Heifei, China
At SC since Grade: 11
Best Memory: Cooking for the whole school during Multicultural Week
Future Plans: To visit 130 countries by the age of 25
What I've Learned: To deal with my problems independently
Special Thanks: To all my teachers and friends who have supported me through this fantastic year
Quote: Go your own way and let others talk

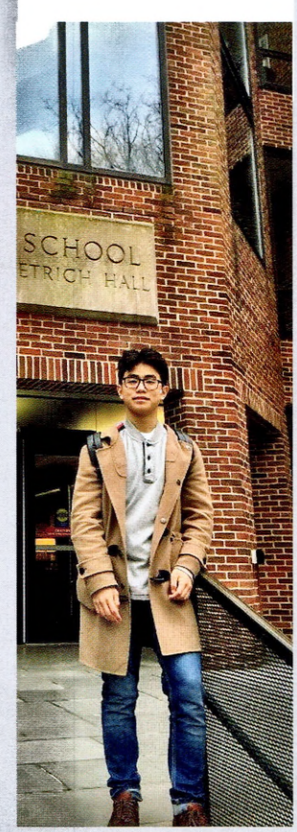

Samantha Smith

Nickname: Smitty
From: Georgeville QC
At SC since Grade: 7
Best Memory: The very last day of school when you finish all of your exams and go on summer break!
Future Plans: Go back to Stanstead to do Grade 12 and become a Lifer!
What I've Learned: One year might seem long but it's short!
Special Thanks: To my family and my friends!
Quote: Friend: "What's the tea?" Me "Where do I start?"

Zachary Stephens

Nickname: Z-Man/Z
From: Daytona Beach, Florida
At SC Since Grade: 9
Best Memory: Ask me this question after prom
What I've Learned: To write hours with a pen ;)
Special Thanks: To my Mom, Dad, Zoe, Nana, Winston, Snoop and Oakley, and the boys
Quote: "Yo, I can't answer the senior quote can you put one in for me?"

Grade 11

Sumomo Susuta

From: Tokyo, JPN / Honolulu, HI
At SC since Grade: 7
Best Memory: Going to Vietnam trip with my favorite people :) Teasing Anqi with all of our friends. Took my roomie to Japan
Future Plans: Medicine
What I've Learned: How to interact more and to speak up. Try out for new things
Special Thanks: Matt C., Anqi P., Helen Y., Dom H., Roy, Jessika D., Sophia F., Lou, Akimasa T., Ryoka N., Dana, Atlas, Nurken, Kanon, Sammy S., Val R., Matt L., Emma K., people who sit at the same table for meals (you know who you are), Mrs. Smith, coaches, and teachers.
Quote: "You don't qualify as an Asian, your eyes are too big." - Anqi P.

Jiale Tang

Nickname: Candice
From: Jinan, China
At SC since Grade: 8
Best Memory: Eating in the dining hall
Future Plans: To get into university
What I've Learned: General courses
Special Thanks: to all my teachers
Quote: Believe in yourself

Tatsuhiro Terakado

Nickname: Oscar, King Tatsu
From: Chiba, Japan
At SC since Grade: 10
Best Memory: Being a manager for the hockey team, meeting all the hockey boys and playing spoon game
Future Plans: Play or coach rugby
What I've Learned: I hate "Kids"
Special Thanks: My parents, all the hockey boys and rugby boys
Quote: "Good night, Jim Kite"- Trevor Grasby

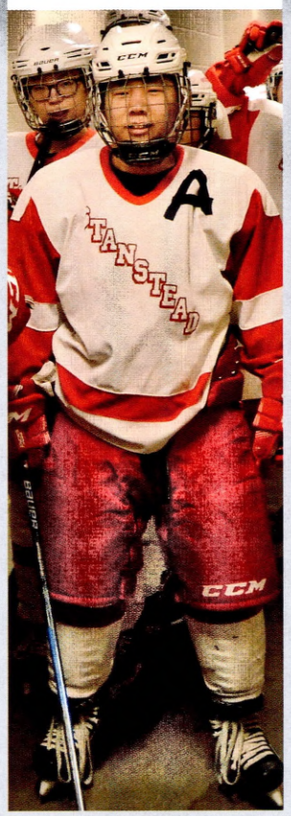

Fernando Vazquez Avila

From: Mexico
At SC since Grade: 11
Best Memory: When we moved my bed to Antonio's room and we slept there.
Future Plans: I want to become a political consultant and help my country to achieve the potential I know it has.
What I've Learned: I learned to share my personal space with everyone and learnt the value of real friendship. I also learned about the importance of teamwork to achieve mutual goals.
Special Thanks: To all the Mexicans that made me feel at home when I arrived.
Quote: "Don't make friends who are comfortable to be with. Make friends who will force you to lever yourself up." – Thomas J.

Juliette Veilleux

Nickname: Juju
From: Scott, Qc
At SCsince Grade: 11
Best Memory: Quality time with Alexis, Milou not letting me study, annoying Marco
Future Plans: Good question
What I've Learned: An even better question
Special Thanks: to Alexis and Nico for being so good Subway and Tim's buddy
Quote: Veux tu savoir de quoi?

Lily-Rose Watier

Nickname: Lily-Rosie, Lily, Dumbo
From: Boucherville, Qc
At SC since Grade: 10
Best memory: Water balloon fight with Davis boys and then washing off all the soap in the river with Todd and Audrey, weekend leave with the girls and Tam driving with me on the hood of the car, playing SG rugby and soccer, and being in lockdown for a whole month.
Future plans: Get my drivers license, turn 18 as soon as possible, become fluent in 4 languages, and live on a private island with Ava and her 10 kids.
What I've learned: There's always a way to get yourself out of hours and that arguing will definitely help; the friends you meet here will leave an impact on the future you; and that drama travels faster than lice.
Special thanks: Andrei Bucatel for always being by my side; the girls, Tam, Mk, Cici, and Mariama who made my year incredible; Ava for always making me laugh; and finally my parents who always support every decision I make and for always having my back.
Quote: "I have scoliosis... I can't do that" - Lily-Rose

Helen Yudo

From: Nigeria
At SC since Grade: 9
Best Memory: studying frantically with Val for Bio tests; singing and making funny dance videos in the stairwells of Colby with Marie-Ange and my sister Ella; eating authentic Korean food in Ellie Son's house with Karen Kosugi, Toni Kueppers, Andrea Shedid and Mona Tadjalli-Mehr; becoming Det. Wendy Zolotnik in the school play.
Future Plans: Become a lawyer
What I've Learned: Life is short, be kind to others and take good risks! Stand up for what you believe in even if it means being in the minority.
Special thanks: To Mrs. Carruthers for being the best advisor in the entire world, my lovely friends that I have had the pleasure of meeting in this school and most importantly my family for being the most supporting and loving people I could ever ask for.
Quote: Let no one despise you for your youth, but set the believers an example in speech, in conduct, in love, in faith, in purity. :)

Yunyan Zhao

Nickname: Joy
From: Beijing, China
At SC since Grade: 8
Best Memory: My best memories all happened during spring. I love the memory of the Variety Show last year. I made a show with all my friends, that was really fun, we made lifelong memories.
Future Plans: Get into the college I want. Create animate with a bunch of awesome people. Write and publish my own song. Create my own recipes with unique ingredients and sell them to different places. Take photographs, print them, then hide them in different places. Travel around the world and meet lots of people and make friends with them. Capture Aurora, dive deep in the Atlantic, eat marshmallow in front of the volcano...
What I've Learned: Courses and sports, many friendship and other relationships.
Special Thanks: Thanks to my friends and teacher! It's been awesome four years for me.
Quote: All I had is luck; all I lost called life.

Grade 11

ABBY MURRAY

ALEX SMITH

EMILY WILLIS

MACKENZY ST-PIERRE

LIFERS 2019

SIX-YEAR CLUB

Andrew Amousse
Isack Bandu
Alison Barlow
Alexis Bernier
Peter Cai
Marisol Calva Xolalpa
Bethany Campbell
Atlas Canatar

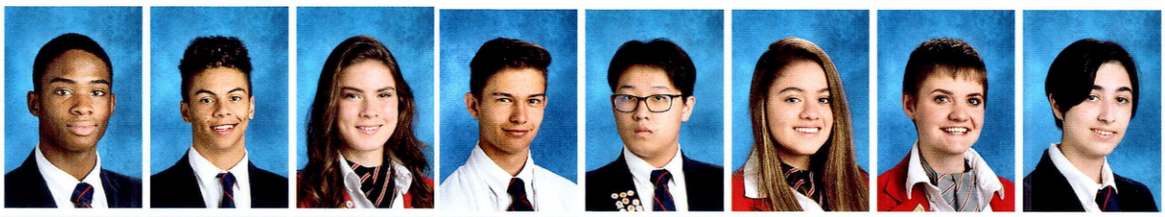

Francesco Carbone
James Chadwick
Sean Chisholm
Audrey Choi
Olivier Daniel
Quentin Dassault-Biettron
Nicolas Del Rio Weinberg
Kenya Desautels

Mackenzie Dias-Leclerc
Mathieu Duval-Soto
Lucas Etienne
Caleb Goudreau
Mario Andres Guerrero
Henry Haase
Richard Hall
Erin Hinch

Grade Twelve

Karen Huang
Vincent Illuzzi
Hannah Johnson
Motheo Koketso
Rosemarie Ladouceur
Antoni Laliberte

Gregory Lapointe
Isabelle Lebrun
Martin Lefebvre
Alyssa Macpherson
Philippe Martel
Brendan McCarthy

Julia McLellan
Abigail Murray
Dana Nguyen
Ikenna Odike
Van Pham
Joseph Poulin
Thomas Scarfone
Daliah Sirhan

Alexandra Smith
Mackenzy St-Pierre
Patricio Tamayo De La Hoz
Tamara Thierus
Tyler Vosinek
Eric Wang
Emily Willis
Samuel Willits

Lily Xiao
Patrick Young
Nurken Zhailaubay

David Blais
Lou Kian Botton
Andrew Bouchard
Andrei Bucatel
Matthew Campbell
Tyler Carruthers
Blake Chasse
Nil Cle
Jeniva Coffee

Dominique Cormier
Devon De Vries
Conner Ehmann
Emily Eikelboom
Portia Eldaun
Cecilia Fava
Felix Filiatrault
Emilie Fortunato
Rosalie Gadoua-Giroux

Jeremie Gagnon
Jane Gervais
Oscar Haase
Emily Holmes
Ivy Hu
Dominique Hudon
Xavier Jean-Louis
Matthew Johnson
Jamie Jorge

Karen Kosugi
Hugo Lecavalier
Lyn Li
Thomas Liao
Alex Lindroos
Roy Lyu
Marc-Antoine Mailhot
Gregoire Malbezin
William McEvoy

Ariadna Meza Rubio
Frederic Migneault
Audrey Morin
Ann-Frederik Naud
Ba Nam Nguyen
Todd Northgrave

Yoshihiro Oh
Keita Oki
Dante Pellegrino
Melianne Reynolds
Isabelle Richard
Jasmine Richter

Grade Eleven

Charlotte Riddell
Valeria Rodriguez Fernandez
Bradley James Roy
Ava Shaffer
Alex Shi
Samantha Smith
Zachary Stephens
Sumomo Susuta
Candice Tang

Tatsuhiro Terakado
Fernando Vazquez Avila
Juliette Veilleux
Lily-Rose Watier
Helen Yudo
Joy Zhao

Grade Ten

Andrey Afanasyev
Vicky Azar
Mariama Barry
Thierry Bernier
Andrew Bimm
Peter Buerfent
Simon Couture

Alexis Daniel
Michael Deforel
Antonio Dichi Ambe
Fritz Dietrich
Joseph Dubois
Marc-Antoine Ducharme
Sophia Farfan

Hadley Forbes
Laurence Frenette
Evan Gass
Korey Goudreau
Jessie Hu
Cole Huckins
Ryan Johnson

Jakub Kaczynski
Justin Laforce
Ho Lee
Joliane Legault
Audrey McCutcheon

Victoria Monzerolle
Jayden Mullens
Marie-Ange Ndekwe
Dalton Neelon
Bodie Nobes

Richard Pan
Anqi Peng
Marianne Picard
Nicolas Pokora
Lea-Rose Remillard
Philippe Richard
Anabel Rohnisch

Victoria Ruf
Chiron ScheideggerMoritz
Schilling
Allysa Shimada
Samuel Smith
Laura Tang
Jeremy Tremblay

Antonia Von Franckenstein
Alicia Wang
Tamara Wood-Downey
Michael Wu
Marie Yoshizawa
Ryan Young

Anna Aloi Timeus Hernande
Logan Beasse
Ariela Boltvinik Palacios Roji
Fernando Cano Escobedo
Corali Duguay
Valentina Gaudry Fernandez
Charles Goudreau
Loraly Grenier
Rihito Hamano

Albert Jiang
Lex Johansson
Rosemary Lefebvre
Leo Li
Matthew Liddell-Grainger
Crystal Lin
Sage Lovejoy
Gabriel Maitre
Kevin Meng

Alexia Moreau
Alex Pagliari
Angel Papadopulos
Hayden Pimm
Joseph Riddell

Grade Nine

Fernanda Rivas Cansinos
Denis Vittenberg
Joel Xu
Immanuella Yudo
Cynthia Zhang

Diego Badillo Hernandez
Georgia Bailey
Justin Bouchard
Krystine Breton
Maria Teresa Calva-Xolalpa
Elisabeth Godbout
Amanda Gu
Howard Gu
Jose Alberto Herrera Baez

Kevin Hu
Tiisetso Koketso
Trevor Laforce
Presley Langevin
David Lyu
Dominic Pokora
Fernando Ponce Laresgoiti
Elodie Roy
Simone Ruf

Patricio Ruiz Suarez
Buddy Shen
Kieran Templeman
Lucy Wang

Grade Eight

Bella Bao
Paolo Cucchia
Chaz Grenier
Kanon Kosugi
Beren Lovejoy
William Morson
Gloria Riddell
Beatrice Ruf
Juan Pablo Sanchez Portilla

Benjamin Smith
Avah St-Pierre
William Towner
Hayley Wolfe
Jacky Xu

Grade Seven

Colby

House Director: Emily Norris
Asst. House Director: Rebecca Benizri

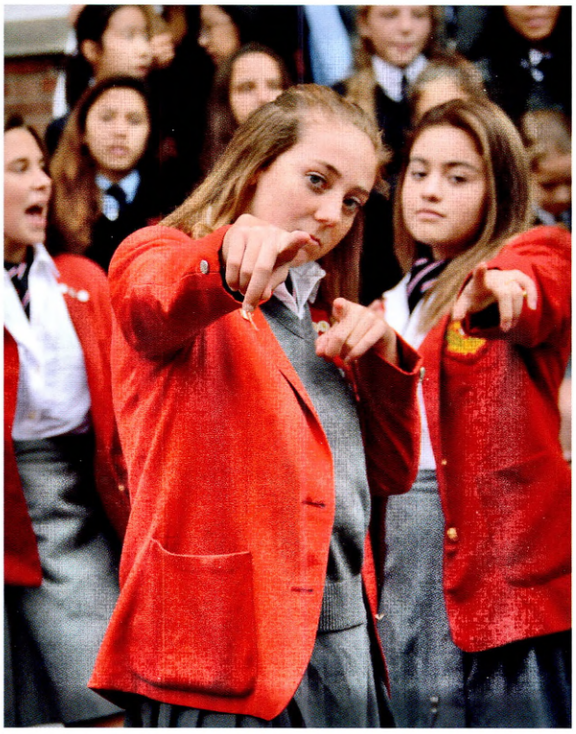

One last toast to Colby House residence by current and past girls – May 25, 2019

House Director: Magali Gagnon
Asst. House Director: Thomas Angelitti

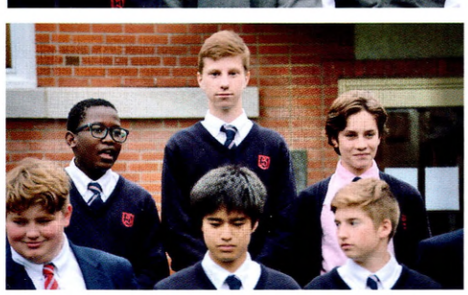

Bugbee

House Director: Sarah Elliot
Asst. House Director:
Joannie Robitaille
Don: Erica Scott

Webster

Davis

House Director: Mike & Kelly Huckins
Asst. House Director: Simon Winquist
Don: Terence Thomas

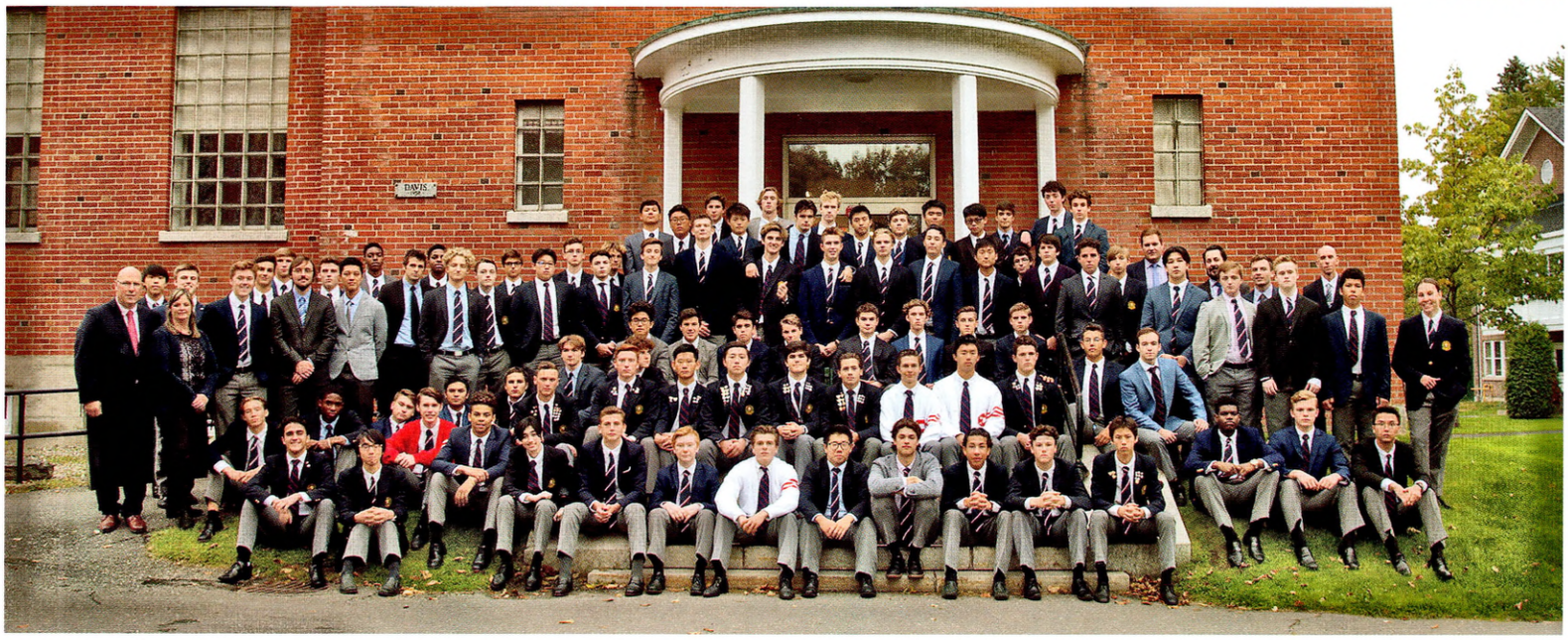

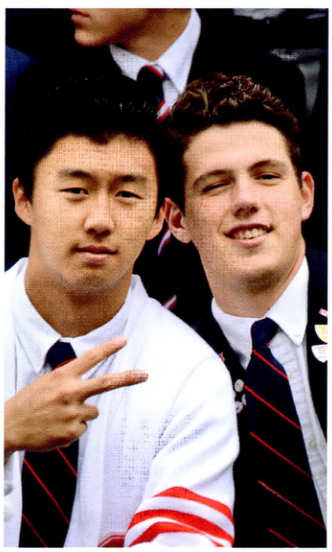

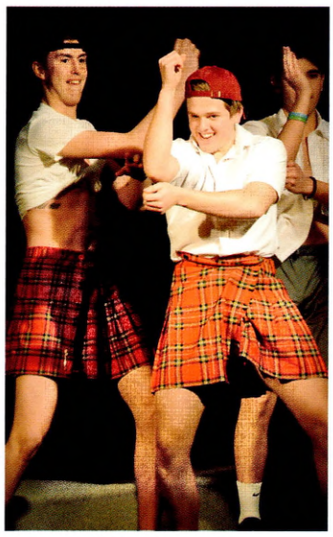

Construction of Cowen House

New Grade 12 residence, scheduled to open September 2019. Groundbreaking September 2018 with all Grade 11s participating along with Judith Cowen of the Property Committee and Ellen Bounsall of theNew Residence Committee.

- 25,000 square feet on 3 levels
- 60 beds with 3 double rooms that can be part of either the boys or girls wing, depending on need.
- Boys and girls wings have apartments for house director and assistant house director.
- Co-ed ground floor lounge
- Lounges in basement for boys and for girls
- Named after the Cowen Family, major benefactors and supporters of SC

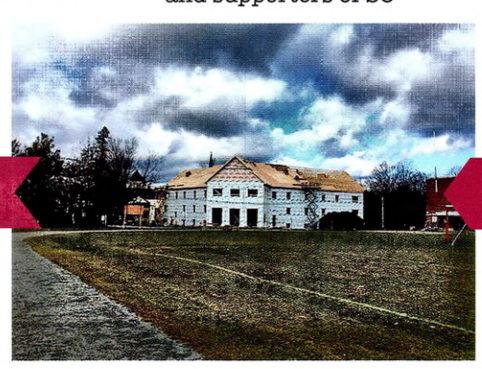

Beren Lovejoy, Grade 7

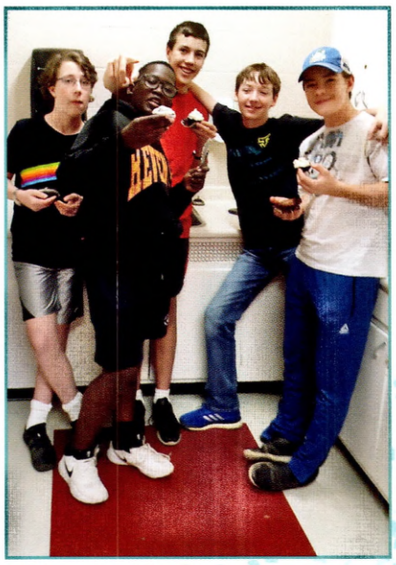

Georgia Bailey, Justin Bouchard, Krystine Breton, Kevin Hu, Trevor Laforce, Leo Li, Dominic Pokora, Gloria Riddell, Elodie Roy, Beatrice Ruf, Simone Ruf, Avah St-Pierre, Kieran Templeman, Koketso Tiisteso

Cooking

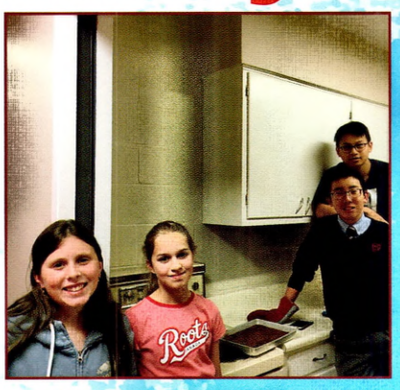

Yearbook

Charles Goudreau, Issy Lebrun, Abby Murray, Alex Pagliari, Gloria Riddell, Joseph Riddell, Avah St-Pierre, Denis Vittenberg, Emily Willis (editor), Hayley Wolfe

Art

Lou Kian Botton, Mackenzie Dias-Leclerc, Corali Duguay, Sophia Farfan, Felix Filiatrault, Loraly Grenier, Karen Huang, James Jorge, Justin Laforce, Kanon Kosugi, Julia McLellan, Dante Pellegrino, Anqi Peng, Jasmine Richter, Sam Smith, Samantha Smith, Candice Tang, Laura Tang, Lily Xiao, Joy Zhao

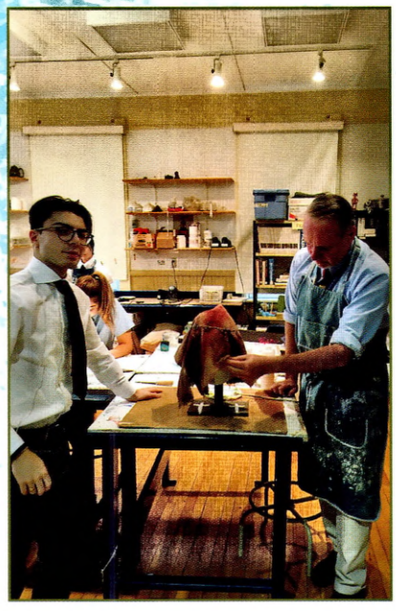

Creative Writing

Atlas Canatar, Mackenzie Dias-Leclerc, Joseph Dubois, Sage Lovejoy, Rosemarie Ladouceur

Chinese

Dominique Hudon, Sage Lovejoy, Candice Tang, Helen Yudo, Immanuella Yudo, Joy Zhao

Billiards

David Blais, Francesco Carbone, Hadley Forbes, Caleb Goudreau, Vincent Illuzzi, Lex Johansson, Antoni Laliberte, Tyler Vosinek, Eric Wang

Learn to Skate

Anna Aloi Timeus, Ariela Boltnivik, Fernando Cano, Paolo Cucchia, Antonio Dichi Ambe, Valentina Gaudry, Charles Goudreau, Chaz Grenier, Mario Guerrero, Jose Alberto Herrera, Albert Jiang, Presley Langevin, Leo Li, Thomas Liao, Gregoire Malbezin, Kevin Meng, Yoshihiro Oh, Keita Oki, Richard Pan, Angel Papadopulos, Fernando Ponce, Patricio Ruiz, Juan Pablo Sanchez, Patricio Tamayo, Tatsuhiro Terakado,Fernando Vasquez, Michael Wu, Lily Xiao, Xiaoyi Xu

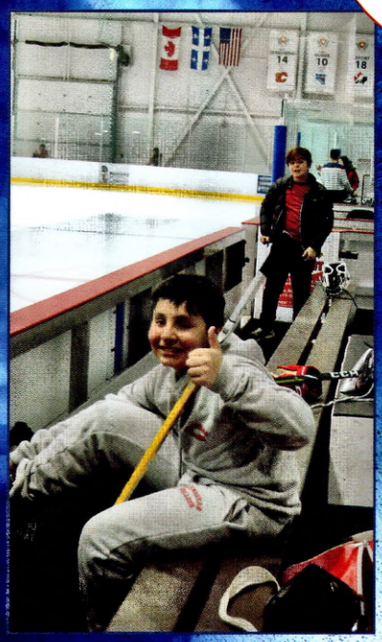

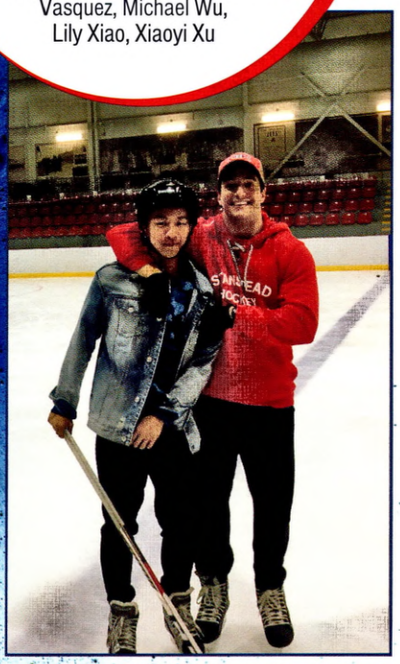

Debating

Alexis Bernier, James Chadwick, Blake Chasse, Audrey Choi, Quentin Dassault-Biettron, Michael Deforel, Rosalie Gadoua-Giroux, Caleb Goudreau, Dominique Hudon, Rosemarie Ladouceur, Philippe Martel, Kevin Meng, Audrey Morin, Charlotte Riddell, Juliette Veilleux, Tyler Vosinek, Patrick Young

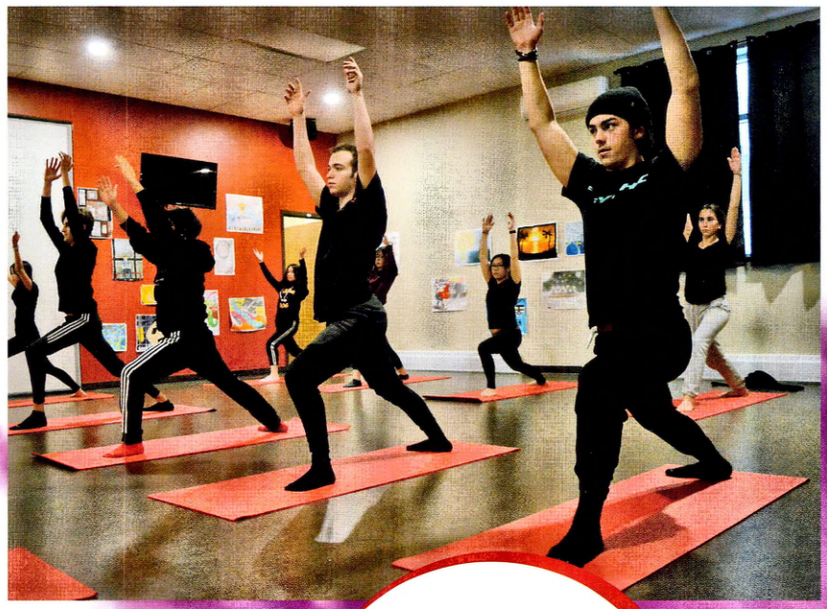

Yoga

David Blais, Blake Chasse, Sean Chisolm, Michael Deforel, Jane Gervais, Rihito Hamano, James Jorge, Issy Lebrun, Joliane Legault, Alex Lindroos, William McEvoy, Alexia Moreau, Todd Northgrave, Joseph Poulin, Lea-Rose Remillard, Fernanda Rivas, Thomas Scarfone, Juliette Veilleux, Antonia von Franckenstein, Sam Willits

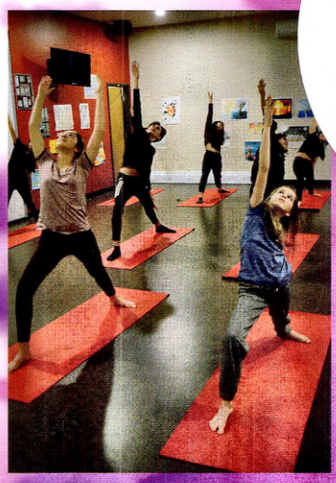

Chess

Howard Gu, Ivy Hu, Kevin Hu, Jakub Kaczynski, Presley Langevin, Lyn Li, Beren Lovejoy, David Lyu, Gabriel Maitre, Kevin Meng, William Morson, Ikenna Odike, Alex Pagliari, Joseph Riddell, Buddy Shen, Ben Smith, Zach Stephens, Annie Tang, William Towner, Denis Vittenberg, Jacky Xu, Joel Xu

Photography

Antonio Dichi Ambe, Rosalie Gadoua-Giroux, Matthew Liddell-Grainger, Gloria Riddell, Beatrice Ruf, Avah St-Pierre, Fernando Vasquez

Good Deeds

Anna Aloi, Vicky Azar, Diego Badillo, Ariela Boltvinik, Tere Calva, Fernando Cano, Valentina Gaudry, Rosemary Lefebvre, Joliane Legault, Matthew Liddell-Grainger, Ariadna Meza Rubio, Alexia Moreau, William Morson, Dalton Neelon, Angel Papadopulos, Lea-Rose Remillard, Valeria Rodriguez

Phelps Helps Tutoring

Francesco Carbone, Corali Duguay, Elisabeth Godbout, Erin Hinch, Rosemary Lefebvre, Thomas Liao, Roy Lyu, Julia McLellan, Allysa Shimada, Daliah Sirhan, Samantha Smith, Sumomo Susuta, Marie Yoshizawa

Karaoke Club

Georgia Bailey, Justin Bouchard, Krystine Breton, Elisabeth Godbout, TK Koketso, Trevor Laforce, Presley Langevin, Dominic Pokora, Elodie Roy, Simone Ruf, Kieran Templeman

Community Service

Bella Bao, Andrew Bouchard, Krystine Breton, Tyler Carruthers, Jeniva Coffee, Dominique Cormier, Simon Couture, Fritz Dietrich, Corali Duguay, Mathieu Duval-Soto, Portia Eldaun, Hadley Forbes, Emilie Fortunato, Laurence Frenette, Loraly Grenier, Amanda Gu, Henry Haase, Oscar Haase, Karen Huang, Hannah Johnson, Matthew Johnson, Jakub Kaczynski, Karen Kosugi, Justin Laforce, Ho Lee, Gabriel Maitre, Audrey McCutcheon, Fred Migneault, Victoria Monzerolle, Audrey Morin, Ann-Frederick Naud, Marie-Ange Ndekwe, Dalton Neelon, Ba Nam Nguyen, Bodie Nobes, Marianne Picard, Nicola Pokora, Meliane Reynolds, Anabel Roehnisch, BJ Roy, Simone Ruf, Victoria Ruf, Patricio Tamayo, Jeremy Tremblay, Alicia Wang, Nurken Zhailaubay

Horseback Riding

Keita Oki

Anthology

Marisol Calva, Atlas Canatar, Ivy Hu, Alex Smith

Bella Bao, Albert Jiang, Alicia Wang, Lily Xiao, Jacky Xu

Reading

Problem Solving

Hadley Forbes, Jessie Hu, Karen Kosugi, Audrey McCutcheon, Anqi Peng, Zach Stephens, Sumomo Susuta, Lucy Wang

Pottery

Georgia Bailey, Logan Beasse, Korey Goudreau, Jessie Hu, Elodie Roy, Beatrice Ruf, Annie Tang, Lucy Wang

Farm Project

Alison Barlow, Blake Chasse, Devon de Vries, Jane Gervais, Erin Hinch, Rosemarie Ladouceur, Ho Lee, Richard Lindroos, Charlotte Riddell, Daliah Sirhan, Mackenzy St-Pierre

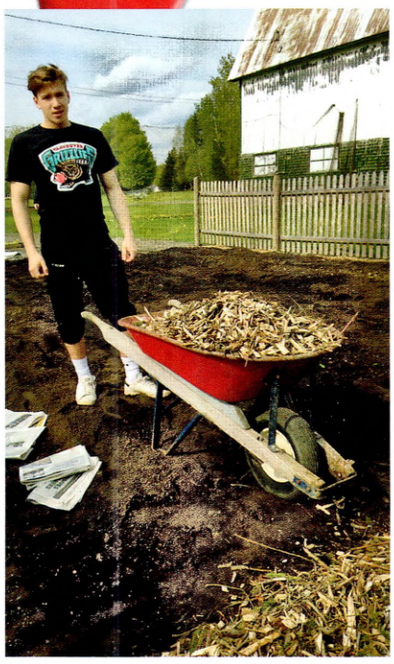

Alison Barlow, Mariama Barry, Andrew Bimm, Matthew Campbell, Audrey Choi, Quentin Dassault-Biettron, Conner Ehmann, Emily Eikelboom, Jeremie Gagnon, Henry Haase, Oscar Haase, Richard Hall, Martin Lefebvre, Brendan McCarthy, Jayden Mullens, Dana Nguyen, Anqi Peng, Charlotte Riddell, Tamara Wood-Downey, Patrick Young

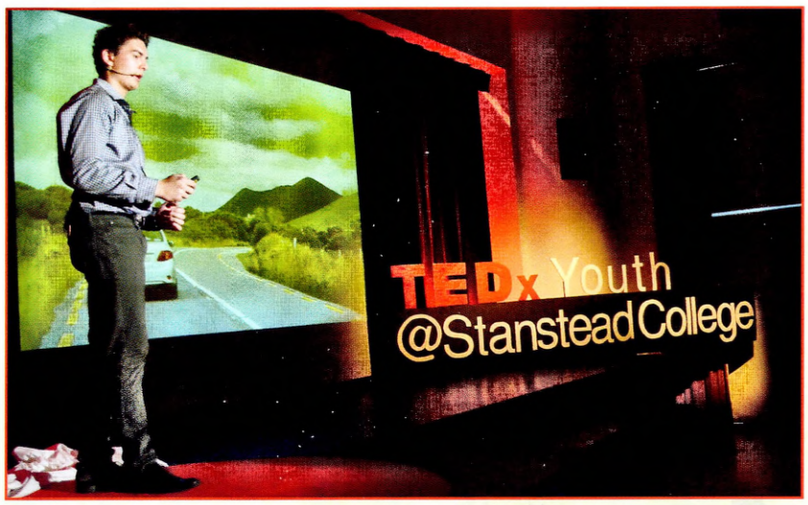

Ted X

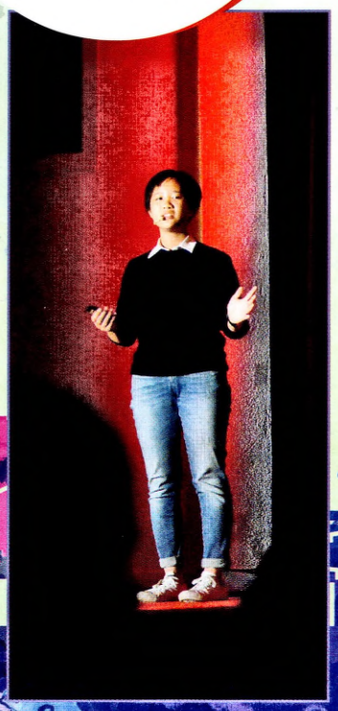

Service Learning Trip

Victoria Azar, Andrew Bouchard, Peter Cai, Bethany Campbell, Matthew Campbell, Blake Chasse, Audrey Choi, Simon Couture, Paolo Cucchia, Alexis Daniel, Olivier Daniel, Quentin Dassault-Biettron, Cecilia Fava, Rosalie Gadoua-Giroux, Caleb Goudreau, Oscar Haase, Dominique Hudon, Xavier Jean-Louis, Alyssa MacPherson, Ba Nam Nguyen, Dana Nguyen, Anqi Peng, Van Pham, Joseph Poulin, Charlotte Riddell, Fernanda Rivas, Mackenzy St-Pierre, Chiron Scheidegger, Buddy Shen, Alex Shi, Sumomo Susuta, Annie Tang, Jeremy Tremblay, Tammy Wood-Downey, Patrick Young

Logan Beasse, Lucas Etienne, Elisabeth Godbout, Jessie Hu, Lex Johansson, Lyn Li, Crystal Lin, Gabriel Maitre, Philippe Martel, Van Pham, Laura Tang, Immanuella Yudo, Cynthia Zhang

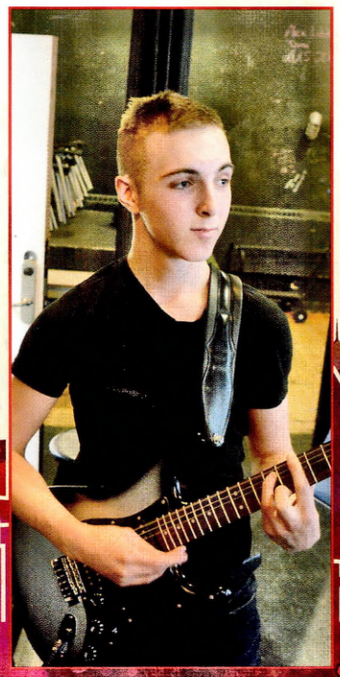

Soundtrax

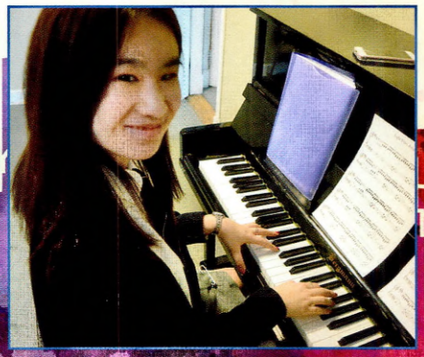

Student Council

Matthew Campbell, Oscar Haase, Dominique Hudon, Crystal Lin, Marie-Ange Ndekwe, Dana Nguyen, Alicia Wang, Anqi Peng, Rosalie Gadoua-Giroux, Jasmine Richter, Sumomo Susuta, Lily Xiao, Alicia Wang, Patrick Young, Nurken Zhailaubay, Cynthia Zhang

Booster Club

Andrey Afanasyev, Andrew Amousse, Isack Bandu, Mariama Barry, Thierry Bernier, Andrei Bucatel, Peter Buerfent, Sean Chisholm, Nil Cle, Cominique Cormier, Nicolas del Rio Weinberg, Devon de Vries, Michael Deforel, Kenya Desautels, Fritz Dietrich, Marc-Antoine Ducharme, Cecilia Fava, Evan Gass, Loraly Grenier, Rahito Hamano, Erin Hinch, Emily Holmes, Cole Huckins, Xavier Jean-Louis, Hannah Johnson, Matthew Johnson, Ryan Johnson, MK Koketso, Gregory Lapointe, Gage Larkin, Hugo Lecavalier, William McEvoy, Marc-Antoine Mailhot, Audrey Morin, Dalton Neelon, Bodie Nobes, Todd Northgrave, Dante Pelligrino, Richard Pan, Isabelle Richard, Philippe Richard, Joseph Riddell, Thomas Scarfone, Chiron Scheidegger, Moritz Schilling, Ava Shaffer, Tamara Thierus, Juliette Veilleux, Denis Vittenbeerg, Alicia Wang, Lily-Rose Watier, Sam Willits, Michael Wu, Lily Xiao, Ryan Young

School Play: This Must Be the Place

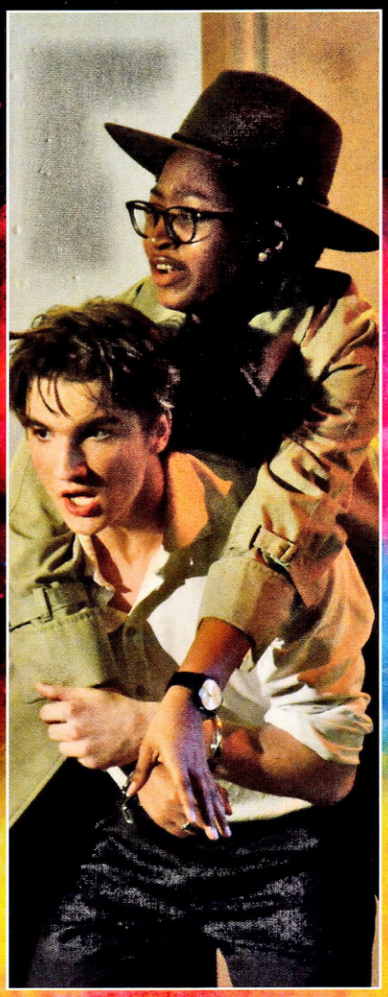

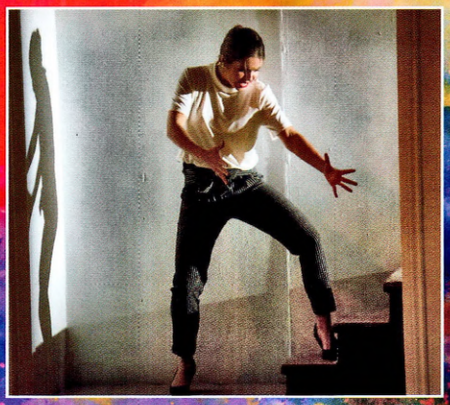

Cast: Alison Barlow, Nicolas Del Rio Weinberg, Rosemarie Ladouceur, Sage Lovejoy, Philippe Martel, Abby Murray, Bodie Nobes, Mackenzy St-Pierre, Helen Yudo
Crew: Kieran Templeman, Charles Goudreau, Korey Goudreau
Directed by Nicki Campbelll
Written by Monk Ferris

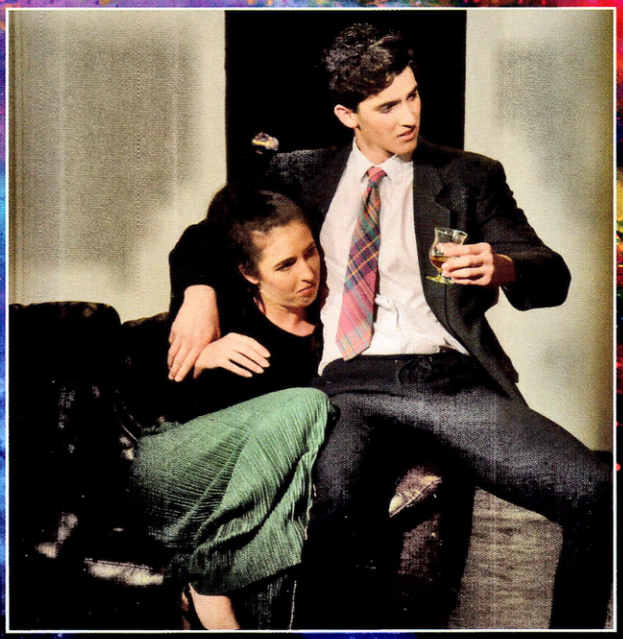

HANGING OUT

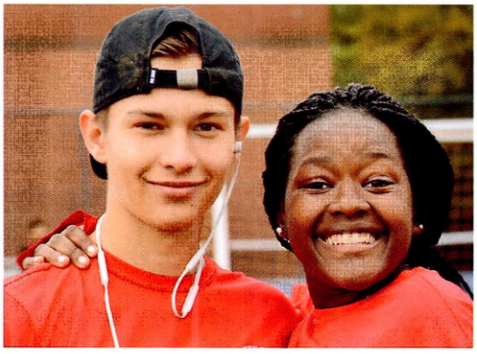

Activities

Alicia Wang, Grade 10

opening week

prefect orientation

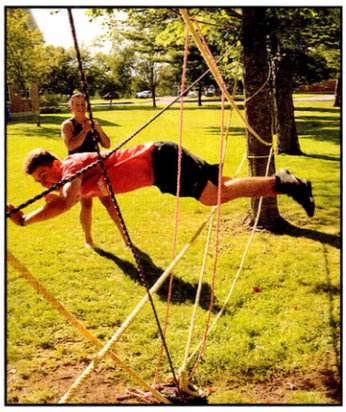

new student orientation

opening dance

day at the ranch

staff vs. prefect vollyball

Staff vs. Prefect volleyball is the first competition between the staff and the prefects during the school year. The prefects represent the whole student body, and a free dress day goes to the winner of the match. This is a yearly activity, and this year, the prefects won the free dress day for the students! The big win is bragging to the teachers during the free dress day!

spartan race

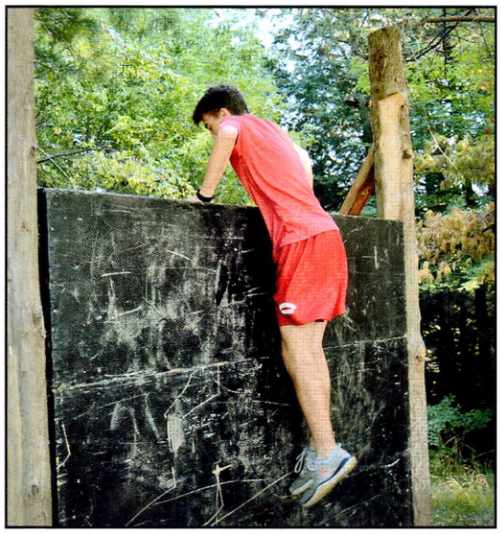

terry fox run

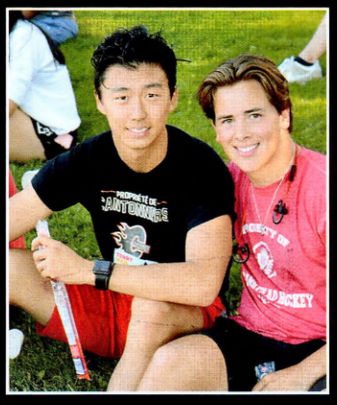

THE STUDEBTS WHO DID THE MOST LAPS IN EACH CATEGORY WHERE:
Senior boys: Quentin D.-Biettron, Martin Lefebvre, Jeremie Gagnon and Conner Ehmann.
Senior girls: none of note
Junior girls: Rosemarie Lefebvre
Junior boys: Chaz Grenier and Domonic Pokora
Teacher: Eric Grenier
Best Advisor-Advisee team: Paolo Cucchia and Mr. Vanasse

homecoming 2018

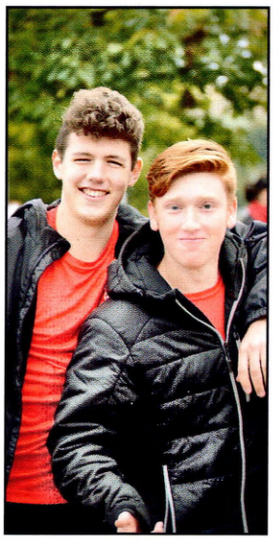

PHOTO BOOTH

class trips

grade 7/8 camping

grade 9 canoeing

grade 10 quebec city

world at lunch

To experience the inequity of the real world, students are divided into 3rd world (the majority), developing world (a smaller number) and 1st world (the privileged few).

grade 10 science fair

Science and Technology Prize, for their study on the effect of pH and the corresponding corrosion that occurs in various metals: **Tamara Wood-Downey and Dalton Neelon**

In 3rd place for their study on the relationship between sallnity of water and its conductivity: **Nicolas Pokora and Andrew Bimm**

In 2nd place with a fantastic project on the percentage of seed germination when adding sucrose: **Jessie Hu**

And in 1st place for their study of which chemicals to use when making your own environmentally friendly ice packs: **Victoria Ruf and Marianne Picard**

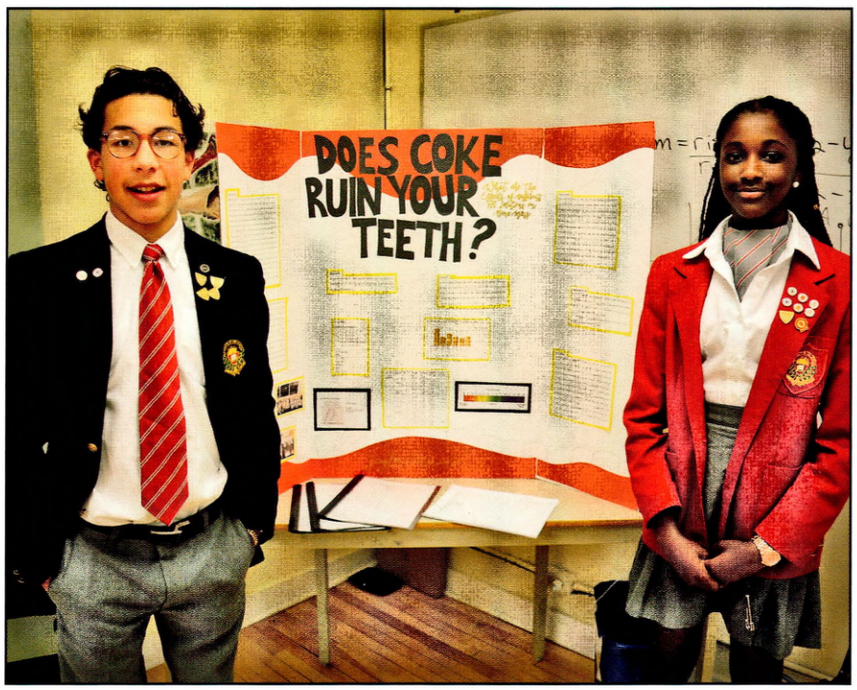

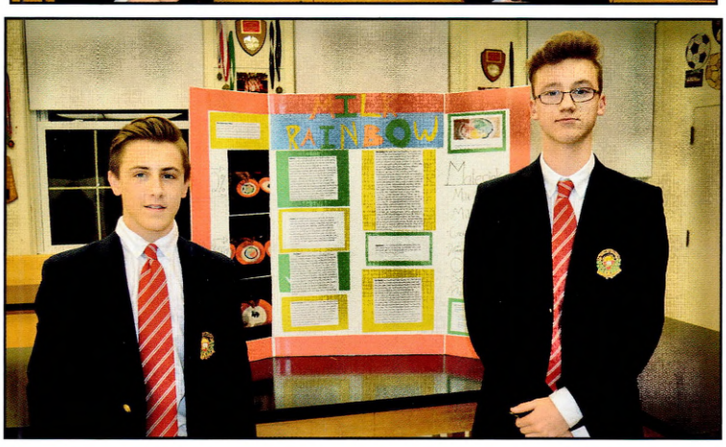

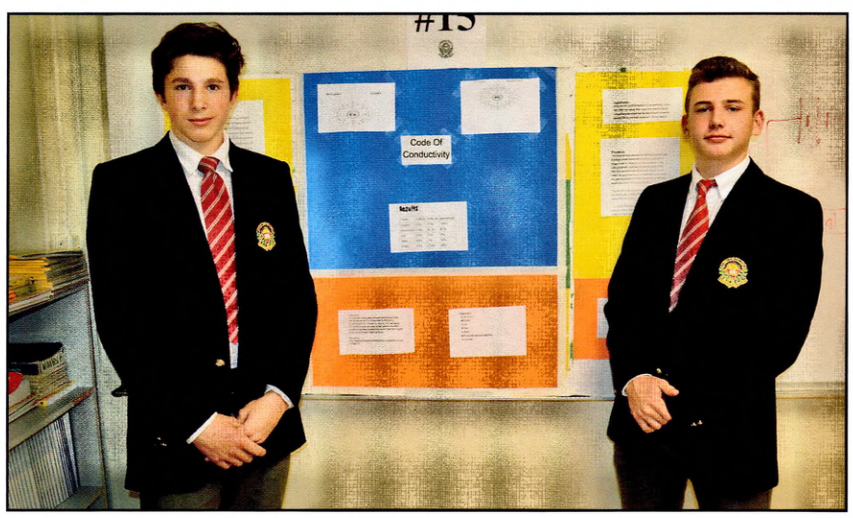

grade 11 ottawa

grade 12 university workshops

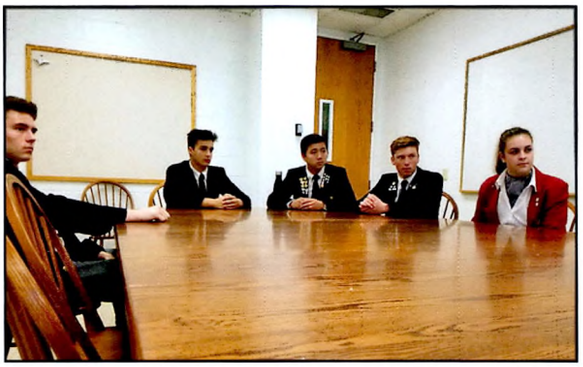

halloween & dance

christmas dance

junior science fair

Grade 7
1st: Beatrice Ruf and Gloria Riddell - Testing the Whitening Properties of Different Toothpaste
2nd: William Towner and Beren Lovejoy - Friction on Different Surfaces
Honourable Mention: Avah St-Pierre Water - Sources of Bacteria Growth

Grade 8
1st: Elisabeth Godbout - Which Type of Pill Dissolves the Fastest
2nd: Georgia Bailey and Lucy Wang - Bending Light in Different Types of Water: Light Refraction
3rd: Krystine Breton - Which Solution Keeps Daisies Fresh the Longest?
Honourable Mention: Justin Bouchard and Elodie Roy - Does the Cold Protect You from Fire?

Grade 9
1st: Cynthia Zhang and Sage Lovejoy - Turning Heads: What Direction-based Behaviours are Related to Handedness?
2nd: Matthew Liddell Grainger and Charles Goudreau - Are you WIred? Computer RAM
3rd: Ella Yudo and Fernanda Rivas - The Mpemba effect: Does Hot Water Freeze Faster than Cold?

Honourable Mentions:
Joseph Riddell - Rechargeable Batteries: Which Type is the Most Efficient?
Alexia Moreau and Anna Aloi - Efficiency of Propellers

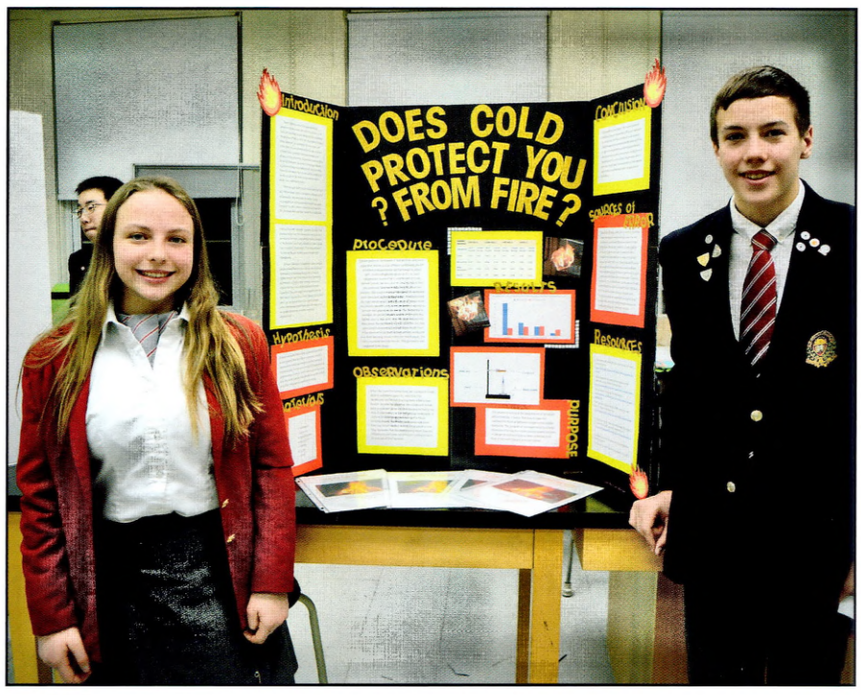

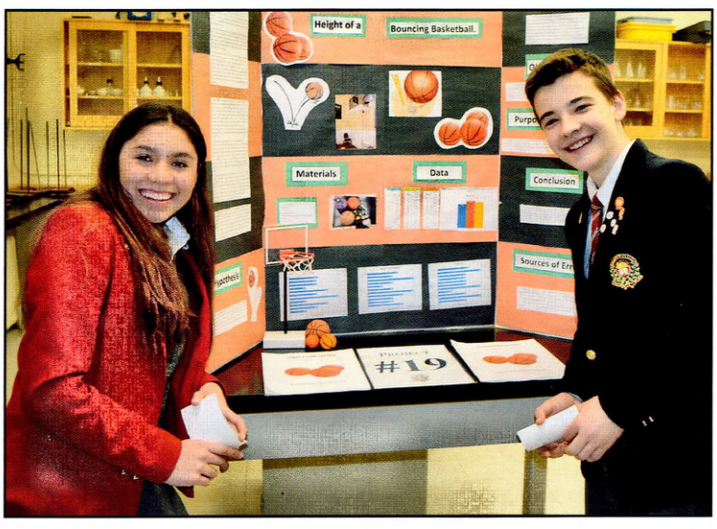

winter carnival

Monday - Crazy Hair Day
Tuesday - Crazy Socks Day
Wednesday - Pajama Day
Thursday - Disney Day
- Snow Sculptures
- Asia vs Mexico Hockey (Asia won!)
- Staff vs Prefect Broomball (Prefects won!)
- Free Skate

Friday - Tubing at Val Cartier
- Bonfire

Saturday - Outdoor Snow Activities
- Pie in the Face
- Sugar on Snow
- All-Campus Broomball
- Snow Sculpture Judging
- Lip Sync

Sunday - Night Skiing
- Paintball
- Superbowl Party

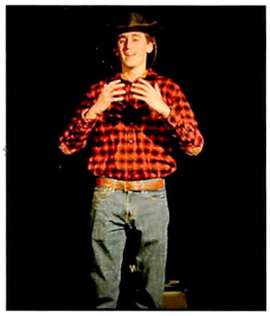

Reebok
Reebok
Reebok
Reebok

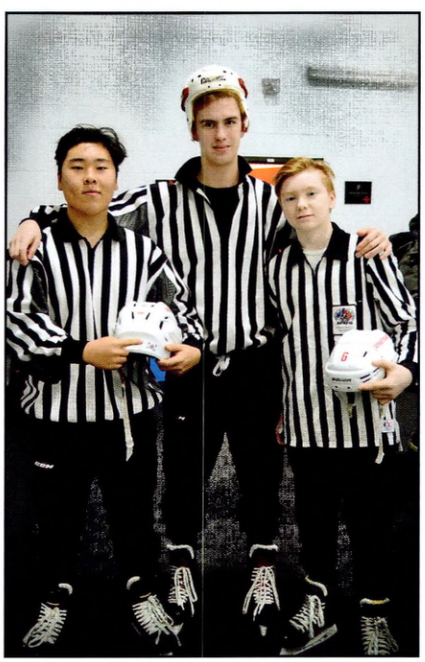

STANSTEAD

faculty/ prefect basketball

PREFECTS WIN AGAIN!

multicultural week

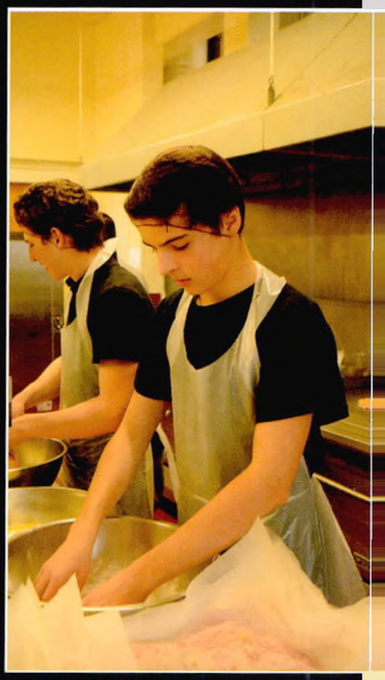

cafe cappuccino

GDyke - "Society" (Eddie Vedder)
Jessie, Joy, Candice, Annie - "Wondering" (Lang Ren PiPa)
Marisol, Tere - "Ex's and Oh's" (Elle King)
MK, Phil M - "Someone You Loved" (Lewis Capaldi)
Leo, Laura, Lyn - "What's Wrong" (Eric Chou)
The House Colby - "Just the Way You Are" (Bruno Mars)
Cecilia, Lily-Rose - "Killing Me Softly" (Roberta Flack/ The Fugees)
Anqi, Sammy S, Mario, Charlie, Mr. Angelitti - "Satisfaction" (Rolling Stones)
Alicia, Laura, Candice - "As Long as You Love Me" (Justin Bieber)
Tammy, Diego, Rosema - "Bubbly" (Colbie Caillat)
Alicia, Crystal, Lex, Phil M, Candice - "Light Years Away" (G. E. M.)
Ms Kirby, Ms Norris, Ms Gagnon + Beatrice, Ms Benizri, Ms Robitaille, Rosema - "Count On Me" (Bruno Mars)
The Murrays - "Is That Alright" (Lady Gaga)
Mr. Charest, Phil M, Charlie, Matt L-G, Crystal, Tammy - "Espionne Russe" (Joseph Edgar)
Rosema, Oscar, Tyler, Elisabeth, Van, Mr. Grenier Lyn, Charlie, Mr. Grenier - "Dream a Little Dream of Me" (Standard)
Emily, Rosy, Michael Wu, Van, Phil M, GDyke - "Yeah Boy" (Kelsea Ballerini)
Cindy, Crystal, Logan, Denis - "All of Me" (John Legend/Dimo Hiphop)
Ella, Mr. Liverpool, Van, Phil M, GDyke, Crystal - "Girls Like You" (Maroon 5)
Anqi, Lyn - "Made in China" (Higher Brothers)
Phil M, Van, Lily-Rose - "Wicked Games" (Chris Isaak)
Charlie, Abby, Van, Phil, GDyke - "Wrecking Ball" (Miley Cyrus)
Van, Henry, Phil M - "Shallow" (Bradley Cooper, Lady Gaga)
Alison Twain, Phil M, Van, Charlie, GDyke - "If You're Not In It For Love" (Shania Twain)

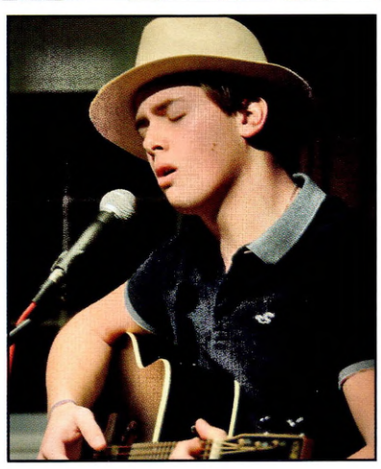

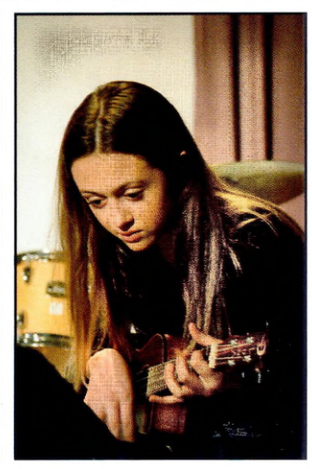

homecoming 2019

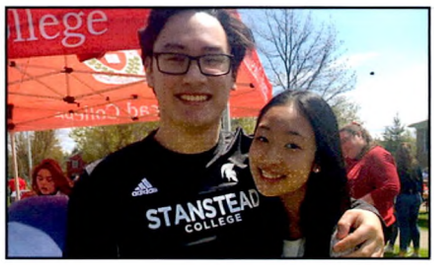

spartan race II

community service day

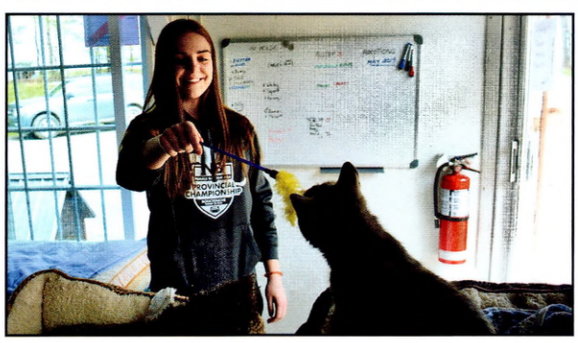

On May 9, students and teachers raked and tidied up town spaces and trails, worked on the College gardens, cleared branches and leaves at the Colby-Curtis Museum (over 60 bags at the museum alone!), did yard work at seniors' homes and for individuals. They played with Sunnyside Elementary students after school and collected trash at the entrance of town.

Others tidied up in nearby Ayer's Cliff and in Vermont at the Coutts-Moriarty Camp. They walked dogs and cuddled cats a the animal shelter and picked up garbage along the bike trail in Ogden. And more!

all-campus league

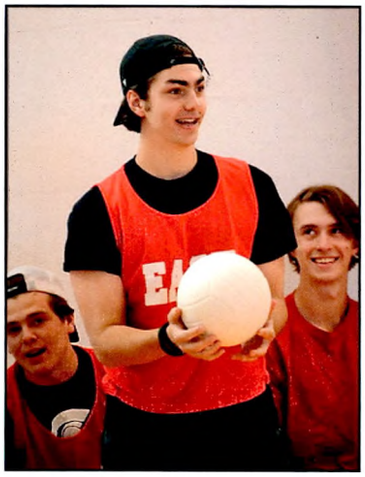
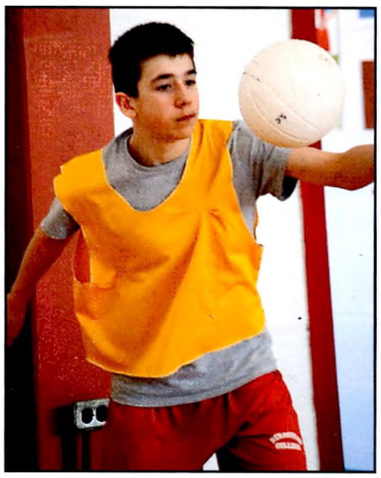

GUESTS
EAST

SOUTH

EAST

DALLAS
41
EAST
EAST

WEST

ESTRIE
EAST

NORTH

faculty/ prefect softball

closing dance

variety show

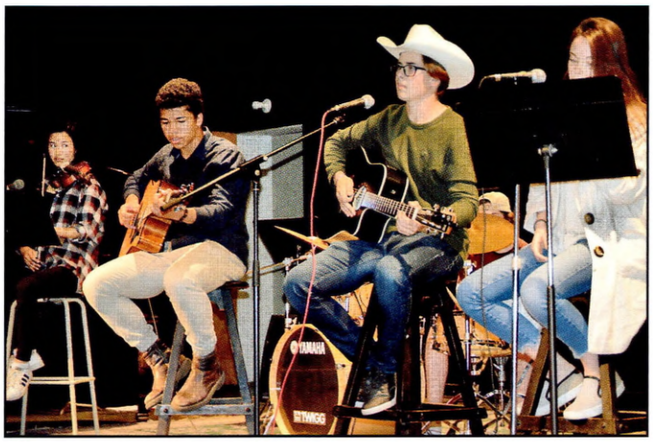
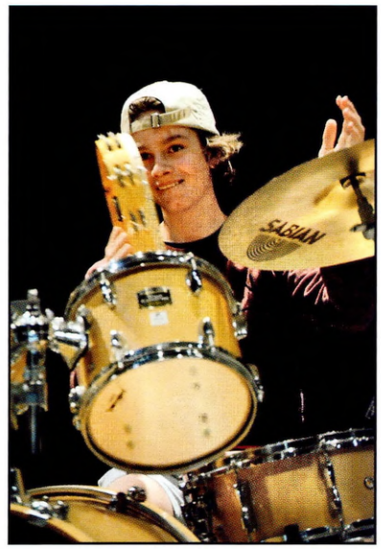

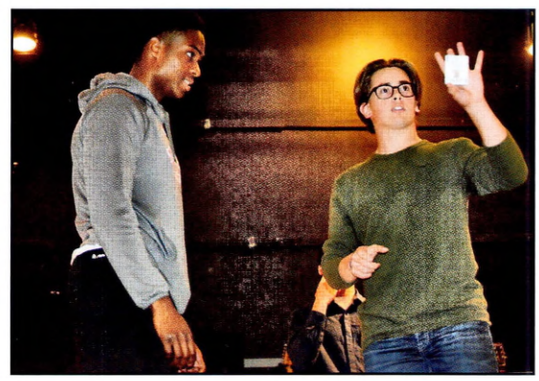

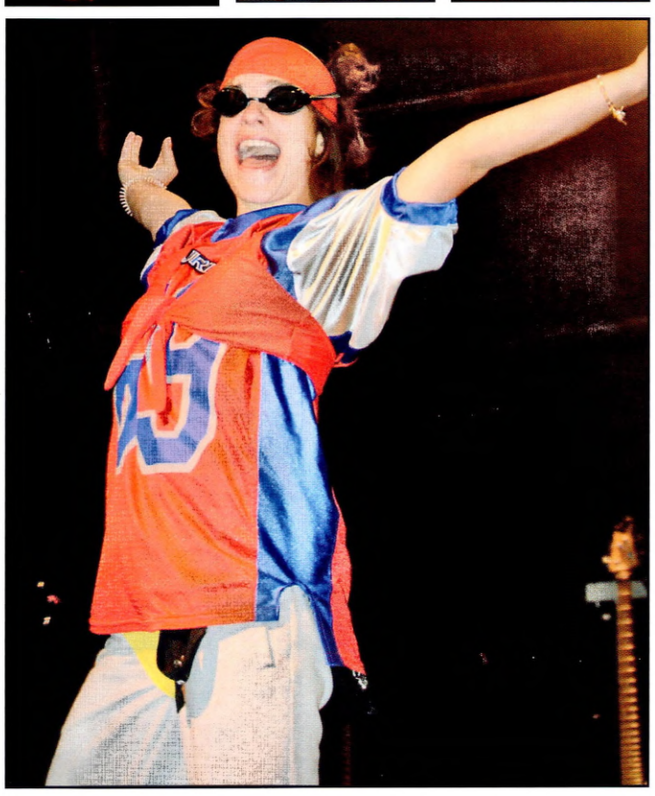

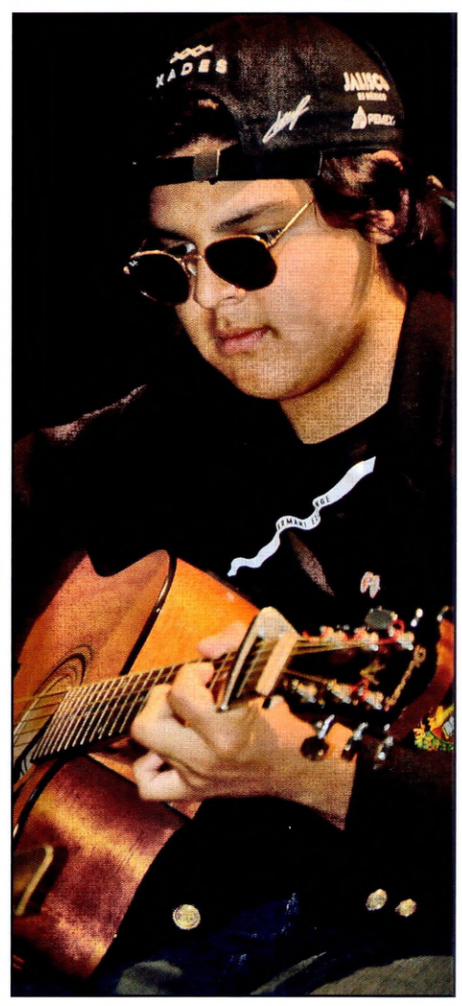
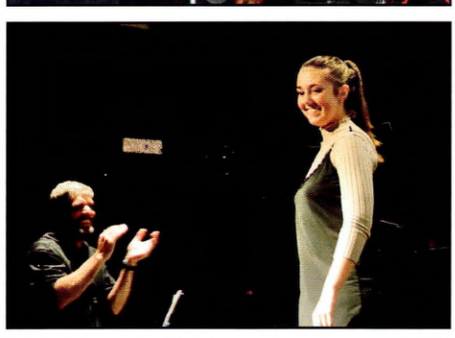

BLACK SWEATER

Awarded to the Major S athletic award winner with the highest academic average for the term.
Term 1: Rosemarie Ladouceur (X-Country Running)
Term 2: Kenya Desautels (Volleyball)
Term 3: Emily Willis (Basketball)

And Don't Forget...

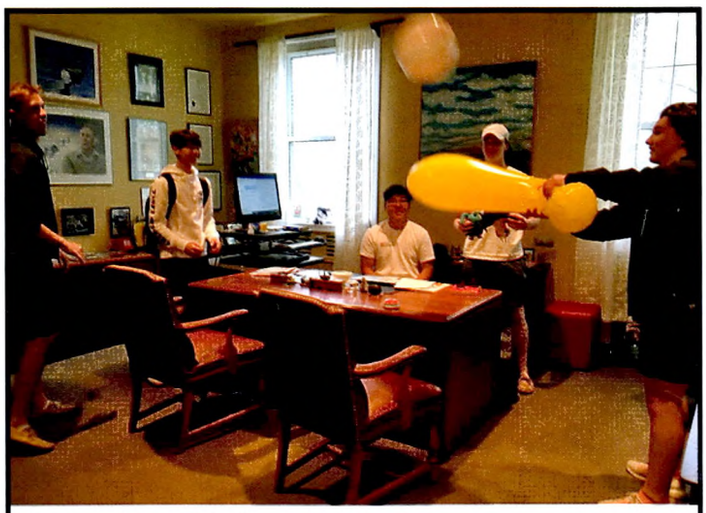

Ho Lee (at desk), Head for the Day

Debate Team to the United Nations

Cowen House Grade 12 residence construction

Chinese New Year

Grade 8 bike ride to Ayer's Cliff

Faculty-prefect soccer - a win for the prefects

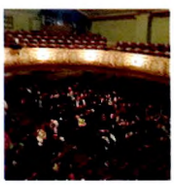

The Mousetrap @ the Haskell Opera House

Animation Activities

STANSTEAD
Athletics

STANSTEAD Basketball | STANSTEAD Hockey | STANSTEAD Rugby | STANSTEAD Lacrosse | STANSTEAD Swimming | STANSTEAD Soccer | STANSTEAD Curling

Spartan Pride!

Fall Athletics

SENIOR GIRLS SOCCER

Front: Valeria Rodriguez, Bethany Campbell, Abigail Murray, Emily Willis, Alyssa MacPherson, Mackenzy St-Pierre, Alison Barlow, Alexandra Smith, Alyson Stone
Back: Mr. B. Varro (coach), Jasmine Richter (manager), Rosalie Gadoua-Giroux, Ariadna Meza Rubio, Kenya Desautels, Audrey Morin, Lily-Rose Watier, Charlotte Riddell, Jeniva Coffee, Samantha Smith, Tamara Thierus, Miss L. Kirby (coach)

SENIOR BOYS SOCCER

Front: Mr. A. Simard (coach), Patricio Tamayo, Quentin Dassault-Biettron, Patrick Young, Olivier Daniel, Philippe Martel, Joseph Poulin, Andrei Bucatel, Dr. J. Standage (coach)
Back: James Jorge, Ho Lee, Antonio Dichi Ambe, Ryan Young, Mathieu Duval-Soto, Andrew Bouchard, Hadley Forbes, David Blais, Marc-Antoine Mailhot, Alexis Bernier, Martin Lefebvre, Gregoire Malbezin. Missing: James Chadwick, Nicolas Del Rio

JUNIOR GIRLS SOCCER

Front: Corali Duguay, Sage Lovejoy, Maria Teresa Calva Xolalpa, Tamara Wood-Downey, Lea-Rose Remillard, Mariama Barry, Sophia Farfan, Loraly Grenier, Victoria Ruf
Back: Mr. E. Grenier (coach), Anqi Peng, Valentina Gaudry Fernandez, Anna Aloi, Antonia von Franckenstein, Victoria Azar, Joliane Legault, Fernanda Rivas Cansinos, Ariela Boltvinik, Cynthia Zhang

JUNIOR BOYS SOCCER

Front: Nicolas Pokora, Justin Laforce, Samuel Smith, Zachary Stephens, Diego Badillo Hernandez, Evan Gass, Alexis Daniel, Jayden Mullens, Simon Couture, Denis Vittenberg
Back: Mr. L. Vanasse (coach), Thierry Bernier, Angel Papadopulos, Marc-Antoine Ducharme, Peter Buerfent, Matthew Liddell-Grainger, Philippe Richard, Lex Johansson, Jeremy Tremblay, Ryan Johnson, Alex Pagliari, Fernando Cano Escobedo, Charles Goudreau, Joseph Riddell. Missing: Mr. T. Thomas (coach)

BANTAM BOYS SOCCER

Front: Paolo Cucchia, Chaz Grenier, William Morson, Dominic Pokora, Juan Pablo Sanchez Portilla, Justin Bouchard, Kieran Templeman, Trevor Laforce, William Towner
Back: Mr. D. Liverpool (coach), Buddy Shen (manager), Presley Langevin, Beren Lovejoy, Jose Alberto Herrera Baez, David Lyu, T.K. Koketso, Fernando Ponce, Mr. C. Charest (coach)

BANTAM GIRLS SOCCER

Front: Gloria Riddell, Beatrice Ruf, Avah St-Pierre, Amanda Gu, Simone Ruf, Krystine Breton, Immanuella Yudo, Lucy Wang, Elisabeth Godbout, Hayley Wolfe, Bella Bao
Back: Miss R. Benizri (coach), Mrs. L. Smith (coach)

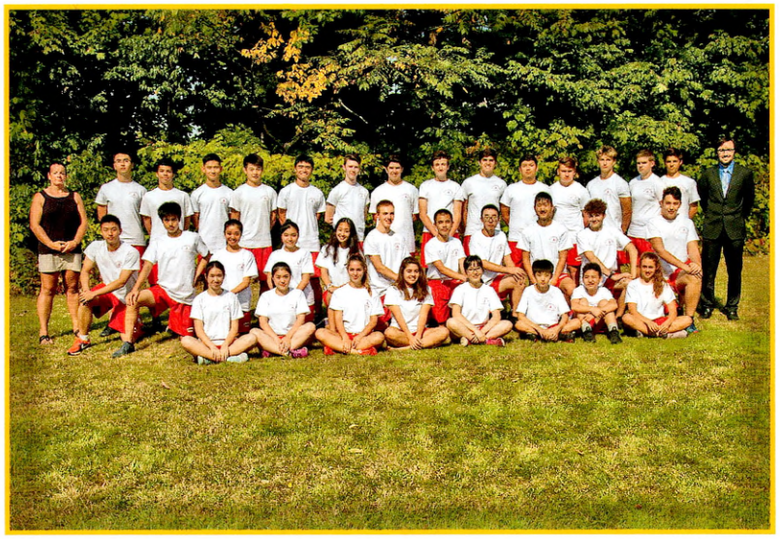

CROSS-COUNTRY RUNNING

Front: Crystal Lin, Karen Kosugi, Rosemarie Ladouceur, Marisol Calva Xolalpa, Alicia Wang, Howard Gu, Jacky Xu, Rosemary Lefebvre
Middle: Michael Wu, Rihito Hamano, Allysa Shimada, Kanon Kosugi, Sumomo Susuta, Logan Beasse, Albert Jiang, Kevin Hu, Korey Goudreau, Chiron Scheidegger, Andrey Afanasyev
Back: Ms. K. Reynolds (coach), Nurken Zhailaubay, Lucas Etienne, Eric Wang, Richard Pan, Yoshihiro Oh, Matthew Campbell, Henry Haase, Fred Migneault, Oscar Haase, Ba Nam Nguyen, Felix Filiatrault, Dante Pellegrino, Fritz Dietrich, Moritz Schilling, Mr. M. Bryant (coach)

OUTDOOR PURSUITS

Front: Joseph Dubois, Tatsuhiro Terakado, Ms. N. Campbell (coach), Dominique Hudon, Mrs. B. Wilkinson (coach), Benjamin Smith, Dana Nguyen
Back: Keita Oki, Tyler Carruthers, Andrew Bimm
Missing: Atlas Canatar, Sydney Carpenter

The 2018 season will be known for being simply cold and wet. Our goal, as usual, was to be competitive in both ETIAC and CAIS.

At CAIS (Rothesay, NB) we again were dealt a round-robin 'stinko'. At the meeting the night before play began, a team had dropped out of the tournament and the organizer had to replace it, not with a similar weak team, by rather a very good local summer league/high school team. Of course that team went into our pool, replacing what would have been our most even competitor. So three much better teams to play over the first two days. Oh...and the top seed in our pool would be the eventual winner of the entire twenty-team tournament. Great. We worked hard despite bad weather and bad luck, ending up with 1W-3L-1T during CAIS.

Our ETIAC league record was 6-2-0. That placed us #2, with AG in first. In the playoff semi, #3 BCS beat us 4-1, and BCS went on to also defeat AG in the final. Our overall stats this year were: 14GP - 7W, 6L, 1T; 30GF, 43GA and 3SO.

Highlights: Blue Blobs at Athletiic Assembly (hey boys thx for a RED tie!); Doccy (of course); Bucatel "where are we?"; BCS Fuzzy Peach win; Ho Lee substitution for PYoung; CAIS laundry; and of course the Bernier double-bicycle-pass assist for a goal. Thanks to all for an enjoyable season.

- Coach Simard

Senior Boys Soccer

RECORD
7W 6L 1T

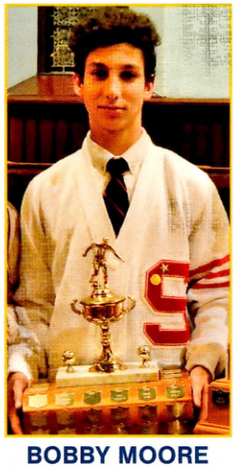

BOBBY MOORE TROPHY & MAJOR S
Olivier Daniel

MAJOR S
Philippe Martel

SPORTSMANSHIP Mathieu Duval-Soto;
SENIOR S: Joseph Poulin, Martin Lefebvre, Patricio Tamayo

On September 12, I was in the hospital having a baby... well not me, but you know what I mean. On September 12, the SG soccer team was at BCS to play a soccer game... God, I wish I could be in two places at once... but I couldn't and Brooke said I HAD to be at the hospital?! Sooo I stay, and I'm holding her hand and being supportive with "push, breathe, push, breathe, push a little harder and I can still make the game... breathe." I love coaching this team, not enough to miss the birth of my first child but... we'll see what happens when I have a second... Anyway, I didn't make it to the game, but thank God it was BCS and we won pretty handily. I think it was something like 9-1. I do not know, I was not there.

Now as nice as it was to start the season with a big win, I think our losses say more about the team, and the season than the wins. Three loses in particular: 4-0, 4-2, 0-1. All against Galt, all in that order. It was heartbreaking to lose in the championship, but the girls should be proud of everything they accomplished this year. Again, 4-0 at the start of the year; we barely crossed half. 4-2: it was 2-2 at half and a very balanced game. Finally, 0-1: we could have won that game. We out-chanced Galt significantly in the first half but just couldn't buy a goal. But it was an amazing effort and we were in it for every second. The girls came a very long way, and we are proud of what they accomplished.

- Coach Varro

Senior Girls Soccer

MERLE GRIFFIN TROPHY & MAJOR S
Tamara Thierus

MAJOR S
Mackenzy St-Pierre

MAJOR S
Alyssa MacPherson

SENIOR S: Emily Willis, Kenya Desautels
SPORTSMANSHIP
Rosalie Gadoua-Giroux

RECORD
7W 10L 3T

The junior boys soccer league is comprised of six teams. You play each team twice so we have 10 games and then the top four teams qualify for the playoffs. We had a very strong team from the start and won six of our first seven games with our only tie against Galt. This led us to know that the game at Galt following the October break was for the ETIAC banner. We had not been on the field in eight days with the break and Staff-Prefect Game. Unfortunately, we were not ready to play and got thumped 6-2. This left us the remaining games which we went on to win. With a second-place finish, we played Salesien in the semi at home. Many people came out to support us in what made the difference, as we won in penalties to go to the finals.

In the finals, we played an outstanding game giving up only two chances against and had at least seven or eight good ones to score. We ended up 0-0 and lost in penalties. A tough way to lose but all of those young men know just how good of a team we had and how close we were to winning the banner or playoff trophy.

I had an amazing group of young men who were so easy to coach. They always came prepared to work and never complained when we practiced in the rain, went late, I made them run, and then run again. It really was a special group. Thank you all.

- Coach Vanasse

Junior Boys Soccer

RECORD
9W 3L 1T

JUNIOR S
Alexis Daniel

SPORTSMANSHIP
Thierry Bernier,
Peter Buerfent

JUNIOR S
Jayden Mullens

The junior girls had a tough season. We won 1 game, lost 7, and tied 1.

So, what can you learn from a losing season? It turns out: a lot!

First, it is perfectly OK to lose to a better team. In fact, the other team has the right to win and feel good about it. We do not have the right to feel bitter about that and feel like we were somehow cheated out of a win. They are a better team and they beat us. Fair and square. It happens. We can even admire them and sincerely congratulate them on their win, after all, we are trying our hardest to be like them aren't we? This is good for sport in general. Everybody feels good.

Second, there are a ton of great things happening on the field even if we are not scoring goals. Our positional play, our zone coverage and defense, our man defense when needed, our full-team shape whether expanding or contracting, playing wide or laying balls off, good first-touches – you know, soccer stuff. All that needs to happen is to change the narrative and focus from goal scoring to anything else. Look for growth, learning and application.

Third, managing damage-control during a loss matters. You can control by how much you lose. If you are losing by three, try not to lose by four. Keep working and never quit. Why does this matter? Well, first because life is like that – plenty of adversity, but also, our season came down to this: we were tied with BCS for third place and the tie-break procedure was decided by least-goals-against. We had fewer than BCS and we made the playoffs. That's mission accomplished.

Remember that semi-final? We played to a tie with Massey Vanier (who had beaten us 7-2 and 6-0 and 1-0 in league play). We played through sudden-death overtime and then all the way through to the 7th shooter in penalty shots where we lost. But it totally felt like a win didn't it? What a great way to finish a season.

That's how you turn a losing season into something memorable. You girls did it.

Congratulations to our Junior S winners: Mariama and the "fence" of Tammy, Joliane and Sophia.

Antonia, how do you feel about goal-keeping now? What about now? Oh well...you're still in nets. Thank you for that.

- Coach G

Junior Girls Soccer

JUNIOR S
Sophia Farfan, Tamara Wood-Downey, Mariama Barry, Joliane Legault

SPORTSMANSHIP
Antonia von Franckenstein

RECORD
1W 7L 1T

Another season is over and what an interesting one it has been! When I first stepped on the field in September, I would never have thought that we would have such a challenging season. We had our share of successes but we also had our fair share of problems as well – most notably whenever we took to the field against the top teams in our league. However, as a small school with around 40 students in Grades 7 and 8, I think it is important not to lose sight of the fact that we are competing against much larger schools whose student population allows them an opportunity to select only the best players, and in some cases, even field two competitive teams!

Although we may all feel a little disappointed with the wins and losses accumulated this season, it is important to remember that we learned some valuable lessons and, I hope, had a little fun along the way. One of the great things about this sport at this level is that there is always room for improvement, we can all work on doing something just a little better. When everyone does that, the results can be amazing – and if there's one thing I know about each and every one of you, it's that there isn't anyone who wouldn't give his all for the team.

I couldn't possibly end without saying "thank you" to our athletic director Mr. Van Dyke, Ms. Alta, the parents who attended games, and you the players. Thanks to all of the players for turning up for practices and games, come rain or shine. Not that I am that old, but there is an old saying that states, "It matters not if you win or lose, but how you play the game," and it is an honour and a privilege to be associated with a group of young men who play the game with such love, passion, and enjoyment.

- Coach Liverpool

Bantam Boys Soccer

BANTAM S Dominic Pokora

SPORTSMANSHIP William Towner

BANTAM S Beren Lovejoy

It was a rough start to the season for the bantam girls soccer team -- begging girls to stay and be a part of the team (thanks, Bella and Amanda!). However, at our October 10 at Galt, the girls showed their true character. During the first half, the girls easily played their worst 30 minutes of soccer - too much turkey over Thanksgiving, no exercise over break, over tired... whatever the excuse, they had no drive, no focus and absolutely no energy. Half-time. Time to talk; time to discuss the positives of the first half and time to talk about what we wanted to work on for the second half. We spoke more about what our goals were for the final 30 minutes. And at that moment, things fell into place. During the final frame, the girls made a 180-degree turnaround and played their absolute best soccer to date. They played with heart, focus and purpose. They were aggressive, first to the ball and determined. We still lost the game, yet we can truly say that each and every player gave every ounce of energy they had during those final 30 minutes. It was solid soccer!

And now, a follow-up...two days later at practice on the most perfect of fall days; it was cool, brisk, blustery and sunny. All the players were in the zone. Eleven smiling faces were on the field, ready to practice and take on the world. And so they did. After a solid hour of running drills and trying a few new things, they scrimmaged against the junior team. It was their best day of your season for multiple reasons:

1.We did not get scored on.
2.We did not lose.
3.We did not quit. Never. Ever. They all pushed themselves and did what they had to do.

Well done girls! Your spirit and drive are amazing!

-Coach Smith

Bantam Girls Soccer

BANTAM S
Gloria Riddell

SPORTSMANSHIP
Immanuella Yudo

BANTAM S
Krystine Breton

The cross country running team was made up from a wide variety of athletes, ones who have been running for years with tons of experience, some who have some basic knowledge, and those who decided to try it for the first time. Many were worried that they could not run the race distance required. It was explained to everyone that it didn't matter if you can run your race distance now, we will work on it, and all I am asking for is improvement and effort. As the season progressed, we worked on trail runs, hill sprints, short distance sprints, longer distance runs, body weight movements and, everyone's favourite, intervals! The runners had to pretty much put up with anything and deal with it. Overall, after a ton of hard work effort, heart and ability, the team came in second overall in the league, which is fantastic! Award winners included Kanon Kosugi at the bantam level, Rihito Hamano at the junior level and at the senior level, Dante Pellegrino and Allysa Shimada. The Sportsmanship trophy was awarded to Fred Migneault. The William Greenshields Memorial Trophy for Excellence as well as a Major S were awarded to Rosemarie Ladouceur. Some particular thank you's go out to Ba Nam for taking attendance, Fred for leading stretching sessions at the beginning of practice, and my co-coach Mr. Bryant for being a great support for all. The biggest thank you goes out to all the runners for coming to practice with an open mind and a willingness to improve. Those who honestly put in the work, needless to say, saw a genuine improvement, which if you remember, was all I asked for in the beginning. So good on you and congratulations on a great season.

-Coach Reynolds

Cross-Country Running

WILLIAM GREENFIELD TROPHY & MAJOR S
Rosemarie Ladouceur

BANTAM S
Kanon Kosugi

JUNIOR S
Rihito Homano

SENIOR S
Dante Pellegrino

SPORTSMANSHIP
Fred Migneault

SENIOR S
Allysa Shimada

Outdoor Pursuits

Intramurals

Lou Kian Botton, Peter Cai, Francesco Carbone, Nil Cle, Mackenzie Dias-Leclerc, Cecilia Fava, Mario Guerrero, Jiabao Hu, Ivy Hu, Karen Huang, Vincent Illuzzi, Jakub Kaczynski, Motheo Koketso, Antoni Laliberte, Gage Larkin, Thomas Liao, Royn Lyu, Gabriel Maitre, Kevin Meng, Dalton Neelon, Van Pham, Patricio Ruiz Suarez, Ava Shaffer, Alex Shi, Daliah Sirhan, Candice Tang, Annie Tang, Laura Tang, Juliette Veilleux, Lily Xiao

Winter Athletics

SENIOR BOYS BASKETBALL

Front: Alexis Bernier, Lucas Etienne
Back: Mr. Terence Thomas (coach), Henry Haase (manager), Ryan Young, Richard Pan, Tyler Carruthers, Andrei Bucatel, James Chadwick, Nicolas Del Rio Weinberg, Andrey Afanasyev, Quentin Dassault-Biettron, Gage Larkin, Hadley Forbes, Yoshihiro Oh, Mr. Duane Liverpool (coach)

SENIOR GIRLS D2 BASKETBALL

Front: Emily Willis, Mackenzy St-Pierre
Back: Mr. Erik Van Dyke (coach), Rosemary Lefebvre, Samantha Smith, Lea-Rose Rémillard, Jeniva Coffee, Alexandra Smith, Rosemarie Ladouceur, Abigail Murray, Van Hong Pham, Mrs. Amy Wolfe (coach). Missing: Alyssa MacPherson

JUNIOR BOYS BASKETBALL

Front: Diego Badillo Hernandez, Beren Lovejoy
Back: Mr. Simon Winquist (coach), Peter Cai (manager), Patricio Ruiz Suarez, Trevor Laforce, Gabriel Maitre, Jose Herrera Baez, Michael Wu, Justin Laforce, Justin Bouchard, T.K. Koketso, Kieran Templeman, David Lyu, Juan Pablo Sanchez Portilla, Chaz Grenier, Paolo Cucchia,
Frederic Migneault (manager)

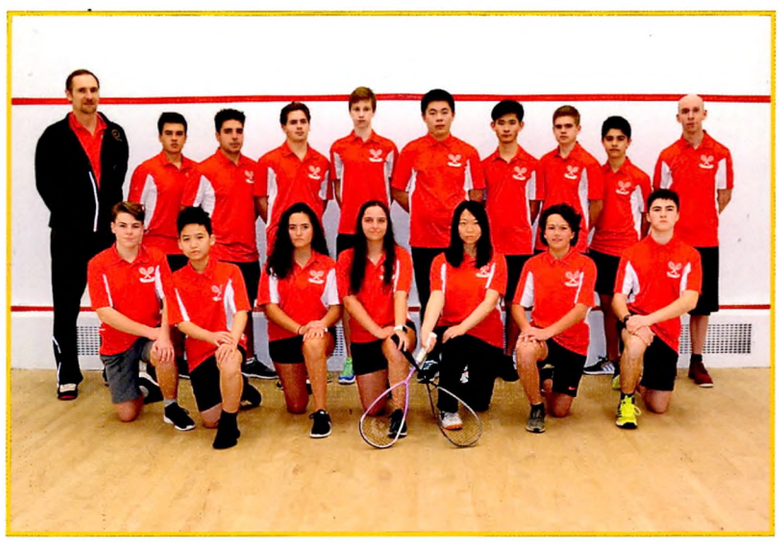

SQUASH

Front: Grégoire Malbezin, Jacky Xu, Fernanda Rivas Cansinos, Valentina Gaudry Fernandez, Marie Yoshizawa, Fernando Cano Escobedo, Chiron Scheidegger
Back: Mr. Jean-Jacques Prevost (coach), Patricio Tamayo, Antonio Dichi Ambe, Philippe Martel,
Matthew Liddell-Grainger, Joel Xu, Eric Wang, Fritz Dietrich, Angel Papadopulos, Mr. Frederic Blais (coach). Missing: Marc-Antoine Mailhot, Allysa Shimada, Patrick Young

SENIOR GIRLS D3 BASKETBALL

Front: Juliette Veilleux, Charlotte Riddell
Back: Ms. Caroline Pérusse (coach), Sophia Farfan, Sumomo Susuta, Joliane Legault, Cecilia Fava, Tamara Wood-Downey, Rosalie Gadoua-Giroux, Maria Teresa Calva Xolalpa, Ms. Emily Norris (coach). Missing: Antonia von Franckenstein

JUNIOR GIRLS BASKETBALL

Front: Mariama Barry
Back: Gloria Riddell, Avah St-Pierre, Amanda Gu, Immanuella Yudo, Crystal Lin, Corali Duguay, Hayley Wolfe, Sage Lovejoy, Loraly Grenier, Lucy Wang, Kanon Kosugi, Bella Bao, Ms. Eryn Hessian (coach)

CURLING

Front: Alicia Wang, Jessie Hu, Matthew Campbell, Ivy Hu, Annie Tang, Laura Tang
Back: Mr. Chris Planetta (coach), Ba Nam Nguyen, Thomas Liao, Roy Lyu, Korey Goudreau, Mr. Chad Lyew (coach). Missing: Lex Johansson

SWIMMING

Front: Marie-Ange Ndekwe, Karen Kosugi, Elisabeth Godbout, Krystine Breton, Simone Ruf, Anqi Peng, Ariela Boltvinik
Back: Mr. Martyn Bryant (coach), Buddy Shen, Mathieu Duval-Soto, Oscar Haase, Nurken Zhailaubay, Keita Oki, Alex Shi, Jakub Kaczynski, Mr. Shawn Belknap-Keet (coach)

VOLLEYBALL

Mr. Adam Spirk (coach), M.K. Koketso, Dana Nguyen, Ariadna Meza Rubio, Daliah Sirhan, Marisol Calva Xolalpa, Valeria Rodriguez, Alison Barlow, Audrey Morin, Kenya Desautels, Victoria Azar
Missing: Mr. M. Lunt (coach), Helen Yudo (manager), Nil Cle, Ava Shaffer, Lily-Rose Watier

Winter Athletics

YOGA

Front: Lily Xiao, Joseph Poulin, Ms. Nicki Campbell (coach), Antoni Laliberté, Bethany Campbell
Middle: Anna Aloi Timeus Hernandez, Candice Tang, Mario Guerrero, Mackenzie Dias-Leclerc, Victoria Ruf, Lou Kian Botton
Back: Karen Huang, Lyn Li, Francesco Carbone, Vincent Illuzzi, Joy Zhao, Atlas Canatar, Beatrice Ruf

CROSS COUNTRY SKING

Mr. A. Blair (coach), Albert Jiang, Benjamin Smith, Andrew Bimm, Samuel Smith, Cynthia Zhang, Dominique Hudon, Fernando Vazquez. Missing: Mrs. B. Wilkinson (coach)

VARSITY GIRLS HOCKEY

Front: Jane Gervais, Hannah Johnson, Tamara Thierus, Ms. Brittany Sharman (coach), Marianne Picard "C", Mr. Bernie Pimm (coach), Laurence Frenette, Ms. Corie Jacobson (coach), Erin Hinch, Melianne Reynolds, Julia McLellan
Middle: Portia Eldaun, Emily Holmes, Emilie Fortunato, Emily Eikelboom, Isabelle Lebrun, Ann-Frederik Naud, Isabelle Richard, Audrey Choi, Victoria Monzerolle
Back: Alexia Moreau, Elodie Roy, Georgia Bailey, Audrey McCutcheon. Missing: Dominique Cormier

VARSITY BOYS HOCKEY

Front: William McEvoy, Samuel Willits, Andrew Amousse, Gregory Lapointe, Mr. Dan Poliziani (coach), Richard Hall "C", Mr. Matthew Thompson (coach), Brendan McCarthy, Cole Huckins, Thomas Scarfone
Middle: BJ Roy, Hugo Lecavalier, Sean Chisholm, Xavier Jean-Louis, Michael Deforel, Todd Northgrave, Isack Bandu, Alex Lindroos, Jeremie Gagnon, Connor Ehmann
Back: Devon de Vries, Matthew Johnson, Caleb Goudreau, Blake Chasse, Bodie Nobes

BANTAM BOYS HOCKEY

Front: Dominic Pokora, Kevin Hu, Mr. Brendan Varro (coach), Howard Gu, Mr. Luc Charest (coach), Kevin Meng, Charles Goudreau
Middle: William Towner, Nicolas Pokora, Logan Béasse, Joseph Riddell
Back: Fernando Ponce, William Morson, Presley Langevin

PREP BOYS HOCKEY

Front: Tyler Vosinek, Simon Couture, Olivier Daniel, Martin Lefebvre, Mr. James Rioux (coach), Alexis Daniel "C", Mr. Logan Vanasse (coach), Jayden Mullens, Felix Filatrault, Jeremy Tremblay, Dalton Neelon,
Middle: Ryan Johnson, Thierry Bernier, James Jorge, Marc-Antoine Ducharme, Phillipe Richard, Andrew Bouchard, Evan Gass, Dante Pellegrino, Peter Buerfent, Alex Pagliari, Rihito Hamano, Zach Stephens
Back: Ho Lee, Moritz Schilling, David Blais, Denis Vittenberg. Missing: Mr. Guy Ouellet (coach)

Curling

I am not going to lie - my expectations were low going into this season. We had only three returning curlers and eight students who were completely new to the sport. Nevertheless, we started the season off with multiple solid games, including wins over both BCS and Richmond. Our team was built around a core group of veterans: Annie Tang, Ivy Hu and Matt Campbell. These experienced curlers worked with the rookies to elevate the skill level of the group. Everyone was eager to learn and wanted to improve. In the playoffs, we lost to Richmond by an inch in an extra-end in the first round but defeated MVR to win bronze. We hope the team had as much fun as we did and are very proud of their accomplishments.

– Mr. Planetta & Mr. Lyew

SENIOR S
Annie Tang, Matthew Campbell

SPORTSMANSHIP
Ba Nam Nguyen

Squash

JUNIOR S
Gregoire Malbezin, Matthew Liddell-Grainger, Phil Martel

SPORTSMANSHIP
Patricio Tamayo

We started the season with 4 girls and 14 boys, 5 of whom were returning players. We welcomed new students who had different levels of skills in racket sports although squash was new to them.

This year, our top players participated in three competitions against BCS and in one provincial tournament in which some of the best players in the province were participating. Our players were: Philippe Martel and Matthew Liddell who managed to be our best male players; Grégoire Malbezin, a former tennis player who quickly learned the nuts and bolts of squash, and Eric Wang, Patrick Young and Patricio Tamayo who not only became fierce competitors but also demonstrated good team spirit during the whole season.

That said, the squash team is more than a group of selected people participating in tournaments. It also includes a larger group of recreational players who are involved on a daily basis. We remember Fritz Dietrich and Chiron Scheidegger and their quiet personality esteemed by the whole team, Marie Yoshizawa and Arisa Shimada who spent as much time on the courts as they did in the weight room working hard, Fernanda Rivas' and Valentina Gaudry's laughters that gave spirit to our practices. The same can be said about Antonio Dichi and Fernando Cano who were loud fellows on and off the court. We also remember Jacky and Joel Xu who got along as if they were twin brothers, Marc Antoine Mailhot who was smiling, most of the time, and Angel Papadopoulos who was very serious all of the time.

Sincerely, I would very much like to thank and commend you all. We had a good season together. Mister Blais and I enjoyed the time being your coaches.

- Coach Prevost

The Stanstead College Spartans Varsity Girls Hockey Team achieved another successful season, winning their 4th NAPHA Championship in a row, this time on home ice in front of a supportive Stanstead crowd. The Varsity Girls learned a lot in 2018-2019, as key players persevered through long-term injuries and the team suffered a very tough weekend in Stowe, losing 4 of 5 early in the season. As the team got healthier by Christmas, we came back in the new year, committed and focused on playing a higher calibre of hockey. The second half was extremely successful on and off the ice, as the girls went 26-2-1. Anfred Naud, won a gold medal at the U-18 World Championships and she doubled up her success by joining Spartan teammate, Marianne Picard with Team Quebec to earn silver at the Canada Games. Dominique Cormier also put in a fantastic tournament for Team Atlantic as well.

By year's end, 10 Spartans earned college commitments at Division I or Canada USports schools, showing that winning games and individual advancement go hand in hand. Clearly, our girls benefit greatly by being so well supported on every level at Stanstead College. We are eternally grateful for tremendous foundation of support we receive from our board, administration, faculty and support staff.

- Coach Pimm

Photo by M Goodsell

Varsity Girls Hockey

RECORD
43W 10L 9T

SENIOR S
Emilie Fortunato, Dominique Cormier, Audrey Choi
SPORTSMANSHIP
Erin Hinch

MAJOR S & DUGIE ROSS TROPHY
Hannah Johnson, Laurence Frenette

MAJOR S
Marianne Picard

MAJOR S
Tamara Thierus

NAPHA LEAGUE & PLAYOFF CHAMPS

"I have truly enjoyed watching you practice and prepare, seeing you compete and get better and better every day. I've enjoyed seeing you take those lessons and Coach P's rules of thumbs and applying them in the game. It's at these moments that a coach knows he has done a good job."
-Coach Thompson, Winter Athletic Assembly

Varsity Boys Hockey

SENIOR S & SPORTSMANSHIP
Brendan McCarthy
SENIOR S
Thomas Scarfone

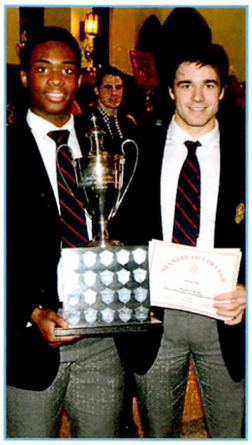

MAJOR S & DAWES TROPHY
Andrew Amousse,
Richard Hall

MAJOR S
Gregory Lapointe

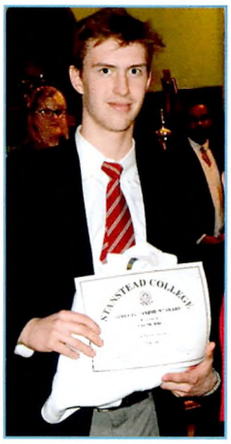

MAJOR S
Cole Huckins

"Every loss this year has been less than two goals. We've competed every game and been ultra-competitive all year. Half or those two-goal losses were empty nets. Stanstead is a team that never quits and really difficult to play against."
- Coach Rioux, Winter Athletic Assembly

Prep Boys Hockey

SENIOR S
Jayden Mullens,
Alexis Daniel

SPORTSMANSHIP
Martin Lefebvre,
Andrew Bouchard

SENIOR S
Dante Pellegrino,
Evan Gass

First, I would like to thank all the people who contributed to the success of this great season. We played 12 games. We won 9 and lost 3. This is our best record since I began coaching the Bantam Supersonic Spartans, and it is because of you, players, but also because of all the caring people that surround you. Here are some of them: Mr. Rioux, who made this season possible, Coach Varro, who brought so many positive things to the team, your parents, Mr. Angelitti, all the faculty and staff at the school who encourage and promote your athletic development. I cannot name everybody, since there are so many. However, you should be grateful to have the privilege to play and to participate in such a beautiful and supportive environment.

This season we had a good team spirit, we had fun and we all worked hard together. We had a great bunch of kids. We were not always consistent, no. How could we lose 1-7 against EagleBrook, and then beat the exact same team 7-1 one day later? We were not always all there. Remember that 2-7 loss against Galt, when we ended the game with 9 players on the bench? Overall, we had many games in which each and every player gave his best effort and commitment.

I want to thank our rookies this season: Presley Langevin, William Towner and William Morson, Joseph Riddell, Fernando Ponce, Howard Gu. Boys, you gave a boost to our team.

I want to thank the older guys who came and supported the younger ones: Captain Nic Pokora, the pillar of the team. The prep team boys: Ho Lee, Moritz Schilling and David Blais.

I want to thank our returning players. They all improved their game this season: Kevin Hu, Kevin Meng, Charles Goudreau, Logan Béasse and, of course, with 13 goals scored each, Denis Vittenberg and Dominic Pokora. This was an awesome season. Kids, thank you.

- Coach Charest

Bantam Boys Hockey

SPORTSMANSHIP
William Towner

BANTAM S
Dominic Pokora

RECORD
9W 3L 0T

I'll be honest, the 2018-19 edition of senior girls basketball was pretty close to perfect. I'm not talking about a perfect record. I'm talking about a perfect season, with a wonderful team, unforgettable memories and non-stop highlights...

- The Stanstead Invitational, where we got our first real taste of playing together
- CAIS in Toronto, the bonding, the laughter, and asst coach Rina
- Friday Night Lights at home vs Triolet, the great atmosphere in front of our fans, the first shutdown defensive performance of the season
- The game of the year vs WIC at the MIS, a back and forth slugfest that notched us the championship
- The "anonymous" thank you notes and lollipops
- The gutsy wins against Galt, one of them in front of a raucous pro-Piper crowd, the other one after playing 6 games in 5 days – we were SO tired!
- After losing a thriller in the semis of the BCS Invitational, going to BU with the senior boys to watch the Gaiters play a double-header vs McGill
- The season-ending sleepover in the gym
- Hosting the Anderson-Bailly, the music, the 2-ball competition, the electric atmosphere in Mackay, cheering for our boys in that insane Friday night barnburner, and finishing off an amazing weekend with the Championship Banner
- The best locker room EVER
- A Sr Nite that could not have gone better, with 6(!) graduating seniors somehow playing through their emotions and upsetting the #1 team in the league in the last home game of their lives
- Reaching our ultimate team goal, the MacLeod three-peat, with the most beautiful ugly game of the year vs CVR in the Finals
- And of course, duckpin bowling!

Ladies, you were a joy to coach. Always giving your all, always listening and learning, always inclusive. You cared more about each other than you did about winning, but despite this (or because of it?) you still had one of the most successful seasons (33 wins 8 losses) in SC basketball history.

To all of you graduates, thank you not only for this season, but for everything you've done for the program over the years. Stanstead College basketball has built a sterling reputation of late, and that is because of how you played the game, and how you carried yourselves.

Finally, a special thank you to Mackenzy St-Pierre, who joined the senior team way back in Grade 9 and who now ends her Spartan career as the most distinguished basketball player in SC history. Thanks for everything, Kenz – you deserve every accolade you've ever gotten, because you're an even better teammate than you are a player.

- Coach Van Dyke

Senior Girls D2 Basketball

SC INVITATIONAL CHAMPS

MIST CHAMPS

BAILLY CHAMPS

MacLEOD PROVINCIAL TOURNAMENT CHAMPS

RECORD
33W 8L 0T

MAJOR S & BESS FERGUSON TROPHY
Mackenzy St-Pierre

MAJOR S
Emily Willis

SENIOR S
Alex Smith

SPORTSMANSHIP
Alex Smith and Abby Murray

SENIOR S
Rosemarie Ladouceur

We started the season with 10 players, some of them with no experience. I will always remember our first game at La Poudrière. Juliette told the ref the game was messed up. Cici went on the court without authorization from the ref, like it was a hockey substitution. Joliane told me, "I don't want a play, I have no idea what I am supposed to do!" Tere tried to score in the wrong basket. Charlotte, Tammy and Rosalie tried to explain the rules while they played. Sophia, Sumomo and Antonia with big smiles on their faces and just trying to do the best they could. I can tell you it was a big mess. But they tried so hard and finally lost by only 15. I realized at this point that our team would be a killer team.

We practiced the fundamentals month after month. Every time we played, we never gave up. Even if we were losing by a lot, we had somebody on the bench who would put in more effort, and it was contagious for the rest of the team.

Unfortunately, after Antonia left before Christmas, the nightmare started. Every game we had injurie,s and some players could not play. We played a tournament with only five players. We played five games of 40 minutes without substitutions. Yet during this time, we played our best game of the season against BCS, something everybody on the team will remember. We came back late on Saturday exhausted and then had a league game on Sunday. Thanks, Mariama, for saving us. At this tournament, we understood what effort really means. Those girls never gave up even if they were tired and sore, and they never complained. The girls worked together and were there for each other like a big family.

Snowstorms postponed a number of games, and then we had to play five games in five days. Some of the junior girls came to help us. Our team always welcomed them and took off their personal time to explain defensive and offensive strategies. They never gave up in any situation.

We didn't win a lot, and we were probably the unluckiest team on campus this season. But for me, we won more than one game. You put in so much effort and always had a smile on your face. Effort + attitude = success. I hope that you will continue to play basketball. You deserve it.

- Coach Pérusse

Senior Girls D3

Basketball

SENIOR S Tere Calva

SENIOR S Joliane Legault

SPORTSMANSHIP Juliette Veilleux

RECORD

2W 18L 0T

To put it bluntly, this season kind of stunk.
Now, while this may sound a bit negative, I do not mean it that way. I am merely trying to be as honest as I can about a season that frankly could have gone better.
It stinks to lose way more games than you win.
It stinks to play the majority of your games at 7:00 pm or later.
It stinks when you struggle to get everyone on the same page.
It stinks to lose a game by the largest margin of your career.
Yes, all of these things stink, but not every season can be all rainbows and unicorns!
The take away here is to stay positive in the face of adversity, to strive to get better every day, to ENJOY THE CLIMB!
So let's take a quick look at OUR climb this season:
- The Beast Bucatel scoring 25 points and pulling down 16 rebounds in a dominant performance against the dreaded Bears from BCS
- Andrey A. raining down threes in his expensive shoes
- Hadley – The FASTEST guy on the team?
- Alexis and his Shish –Taouk
- Ryan "the future is bright" Young
- Gage trying to dunk at every opportunity he has
- James and the Pea-Coat Prophecy
- Lucas sleeping until after 1:30 pm on a Saturday game day – needless to say he was not on the bus when it left at 1:35 pm
- Nico and his constant improvement day after day; I really wish I had another year with this young man
- Yoshi constantly looking astonished and amazed
- Q, quite possibly the kindest person on the planet, always apologizing
- Tyler or should I say Sonic the Hedgehog, trying to do everything at a 1000 miles a minute
- Henry taking his managerial duties to a new level by washing the team uniforms in the laundry room of the hotel at the CAIS tournament at Ridley College
And finally, who could forget the Anderson Tournament and the NBA 2 Ball Champion: [crowd chants] Richard Pan, Richard Pan, Richard Pan...!
What a wonderful moment and an outstanding way to end a challenging season.
Seniors, thank you for your hard work and dedication and good luck in all of your future endeavours. Returning players, get in the gym!
- Coach Liverpool

ANDERSON CHAMPS

Senior Boys Basketball

RECORD
9W 19L 0T

MAJOR S & AMARON TROPHY
Andrei Bucatel

MAJOR S
Alexis Bernier

SPORTSMANSHIP
Quentin Dassault-Biettron

SENIOR S
Nicolas Del Rio, Richard Pan, Lucas Etienne

Basketball is all about the #s, they all add up. Hours in the gym and on the bus. Tens and twenties of shot after shot. 19 sprints at a time, games of 1-on-1, 2-on-2 and 3-on-3. The numbers add up to wins and losses – our team, we had both (of course a little more of one than another). But the truth of it is, this season is much more about the things you can't count. It's about the friendships made, the memories shared and all the funny stories that you will always come back to. It's about the 'lollies' at half time. I will remember a small piece of each of you from this year's team. Bell's first catch and pass, Mariama's crazy under the hoop layups, Corali's step back and drive, Kanon's first layup at a home game, Crystal's turn-and-shoot move, Amanda stealing the ball in Montreal, Sage's rebound revelation, Gloria's full-court press, Avah's 'eurostep', Loraly's sneaky defense, Lucy's low-post moves, Hayley's step to the right, and Ella's behind the back dribble. Whatever each of you remember, I hope you remember each other!

- Coach Hessian

Junior Girls Basketball

SPORTSMANSHIP
Corali Duguay

JUNIOR S
Mariama Barry

BCS Tourney
Div. 2 Winners

RECORD
7W 17L 0T

"At the beginning of the season, things didn't look so promising. A new coach entering a new league with players much older than our own. We knew right away that the year was going to be a real challenge. As a team and coach we decided to focus on things we could control and so we created our goal of the season, and that was to improve every week... Even with all our injuries and the loss of our top junior players, we did reach our goal and improve every week. I'm proud of every single one of you."
- Coach Winquist, Winter Athletic Assembly

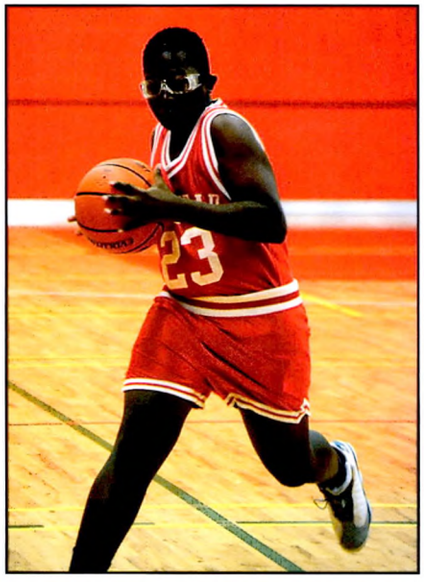

Junior Boys Basketball

JUNIOR S
Justin Laforce, Diego Badillo, Beren Lovejoy

SPORTSMANSHIP
Diego Badillo

The official inaugural season of competitive volleyball at Stanstead College was a huge success. Although not extremely experienced, the returning girls definitely set the tone for the year. In our first few practices It was clear that these young women were committed to excellence and improvement. We had many ups and downs throughout the season, but overall a ton of laughs. Our ability to communicate on the court and play defence were the highlights. It was incredible to watch the development and to see everyone improve. The last game against BCS clearly showed this progress. We came from a group of players who could hardly bump and set to a group that was diving, blocking and smashing home the ball. Everyone contributed and absolutely everyone developed their skill set. Although it will be a big rebuilding year in 2019-20, this enthusiastic group of Spartans have set the bar for excellence in volleyball. The returning players know what it takes to have success, and I am positive next year will pick up where we left off.

- Coach Spirk

Volleyball

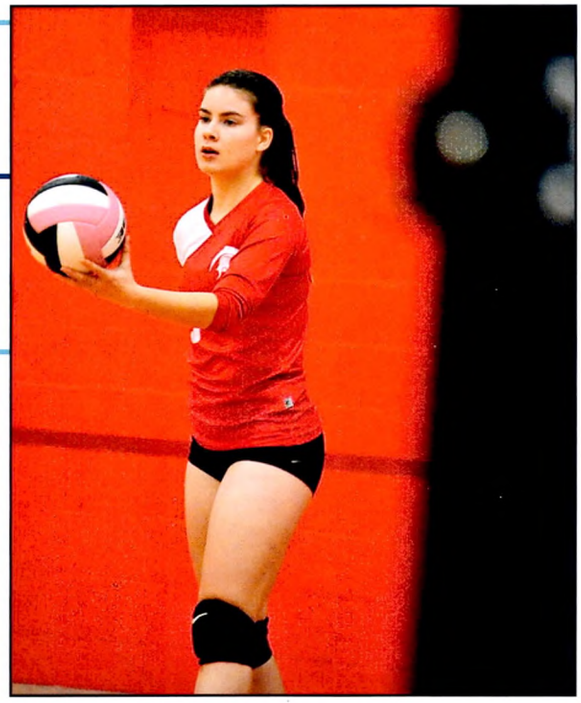

MAJOR S
Kenya Desautels

SENIOR S
Victoria Azar

SPORTSMANSHIP
Alison Barlow

SENIOR S
Valeria Rodriguez

Mr. Keet and I were lucky to have such a great group of student-athletes for our novice season. They accepted that we had zero hours of swim coach experience between us and supported our development as coaches. They were a pleasure to work with. We started with a few seasoned veterans who were very helpful to us and the beginners. The team worked so well with each other, at least after they'd stopped swimming into each other while doing the backstroke. They always had great drive in competition, even the beginners. Early in the season, while some were still belly-flopping – belly-flopping isn't the best way to start a race – they continued the race swimming their hardest. Some had to learn how to keep their goggles on when they dove in. If they didn't manage it, they still swam as fast as they could. I think Mathieu swam a whole race with his goggles in his mouth early in the season. Over the four months, the team became more composed, more professional, eliminating the belly flops, and starting to swim with excellent technique. We set up practice sessions and they swam them. We doubled the difficulty and they swam again. We double the difficulty again, they paused for thought, and then swam again. They stood on the starting blocks at each race with great composure and gave everything for themselves, the team and the school. Thanks for an excellent season.

- Coach Bryant

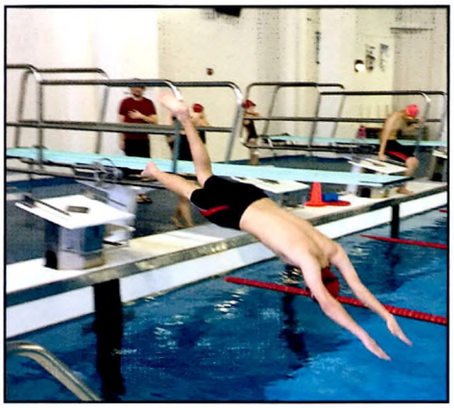

Swimming

SPORTSMANSHIP
Elisabeth Godbout

SENIOR S
Nurkan Zhailaubay,
Oscar Haase

BANTAM S
Simone Ruf

SENIOR S &
TRUSTEES' CUP
Keita Oki

X-Country Skiing

Yoga

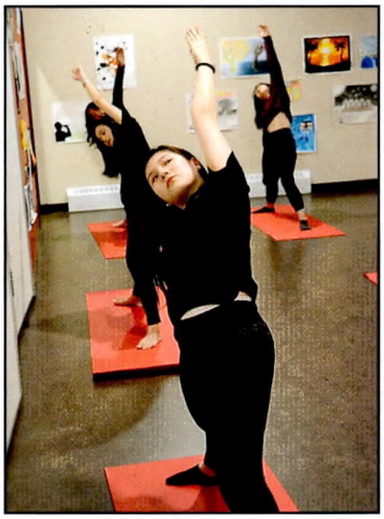

Spring Athletics

Senior Girls Rugby

Front: Ms. E. Norris (coach), Emily Holmes, Daliah Sirhan, Bethany Campbell, Motheo Koketso, Isabelle Richard, Alexandra Smith, Abigail Murray, Alison Barlow, Emily Willis, Ms. E. Hessian (coach)
Back: Nil Cle, Kenya Desautels, Ann-Frederik Naud, Mariama Barry, Lily-Rose Watier, Emily Eikelboom, Victoria Azar, Jasmine Richter, Erin Hinch, Emilie Fortunato, Tamara Thierus, Anqi Peng
Missing: Mackenzy St-Pierre, Rosemarie Ladouceur

Senior Boys Rugby

Front: Ryan Young, Tatsuhiro Terakado, Hadley Forbes, Mathieu Duval-Soto, Joseph Poulin, Patrick Young, Patricio Tamayo De La Hoz, Mario Guerrero, Grégoire Malbezin, Jayden Mullens
Back: Mr. M. Lunt (coach), Antonio Dichi Ambe, Ho Lee, Gregory Lapointe, Philippe Martel, Cole Huckins, Quentin Dassault-Biettron, Nurken Zhailaubay, Yoshihiro Oh, Richard Pan, Mr. A. Spirk (coach)

Junior Girls Rugby

Front: Mr. E. Grenier (coach), Alexia Moreau, Simone Ruf, Cynthia Zhang, Loraly Grenier, Corali Duguay, Sage Lovejoy, Immanuella Yudo, Maria Teresa Calva Xolalpa, Krystine Breton, Rosemary Lefebvre, Ms. E. Kirkham (coach)
Back: Beatrice Ruf, Gloria Riddell, Valentina Gaudry Fernandez, Hayley Wolfe, Anna Aloi Timeus Hernandez, Fernanda Rivas Cansino, Ariela Boltvinik Palacios Roji
Missing: Avah St-Pierre

Junior Boys Rugby

Front: Denis Vittenberg, Logan Béasse, Matthew Liddell-Grainger, Tiisetso Koketso,
Back: Mr. J. Standage (coach), Juan Pablo Sanchez Portilla, Fernando Ponce Laresgoiti, Joseph Riddell, Diego Badillo Hernandez, Jose Alberto Herrera Baez, Rihito Hamano, Angel Papadopulos, Beren Lovejoy, Patricio Ruiz Suarez, Chaz Grenier, Mr. T. Thomas (coach)
Missing: Lex Johansson

Tennis

Front: Valeria Rodriguez Fernandez, Rosalie Gadoua-Giroux, Hannah Johnson, Lucy Wang, Audrey Morin, Cecilia Fava, Jane Gervais, Joliane Legault, Crystal Lin, Charlotte Riddell, Victoria Monzerolle, Ariadna Meza Rubio, Marie Yoshizawa
Back: Mr. S. Belknap-Keet (coach), Mr. F. Blais (coach), Jacky Xu, Atlas Canatar, Jakub Kaczynski, Gabriel Maitre, Andrei Bucatel, Nicolas Del Rio Weinberg, Andrew Bouchard, Richard Hall, Fritz Dietrich, Olivier Daniel, Fernando Vazquez Avila, Fernando Cano Escobedo, Mr. C. Williams (coach)

Lacrosse

Front: Dalton Neelon, James Jorge, William McEvoy, Sean Chisholm, Caleb Goudreau, Tyler Vosinek, Martin Lefebvre, Devon de Vries, Jeremy Tremblay, Alexander Pagliari
Back: Mr. S. Winquist (coach), Julia McLellan (manager), Marc-Antoine Mailhot, Peter Buerfent, Moritz Schilling, Gage Larkin, Bradley James Roy, Dante Pellegrino, Todd Northgrave, Isack Bandu, Jérémie Gagnon, Alexis Daniel, Zachary Stephens, Lea-Rose Rémillard, Marc-Antoine Ducharme, Hugo Lecavalier, Mr. L. Charest (coach)

Track

Front: Joy Zhao, Jessie Hu, Audrey Choi, Georgia Bailey, Elodie Roy, Marianne Picard, Laurence Frenette, Melianne Reynolds, Audrey McCutcheon, Dominique Cormier, Allysa Shimada
Back: Mr. C. McDonald (coach), Isabelle Lebrun (manager), Mackenzie Dias-Leclerc, Evan Gass, Xavier Jean-Louis, Philippe Richard, Conner Ehmann, Bodie Nobes, Thierry Bernier, Mr. D. Ross (coach)
Missing: James Chadwick

Softball

Front: Fred Migneault, Dominique Hudon, Laura Tang, Alicia Wang, Lily Xiao, Benjamin Smith, Kevin Meng, Howard Gu, Alex Shi, William Morson, Albert Jiang, Paolo Cucchia, Karen Huang, Sophia Farfan, Bella Bao, Amanda Gu, Trevor Laforce, William Towner
Back: Ms. J. Robitaille (coach), Kevin Hu, Andrey Afanasyev, Samuel Smith, Andrew Bimm, Oscar Haase, Nicolas Pokora, Marie-Ange Ndekwe, Thomas Scarfone, Peter Cai, Brendan McCarthy, Samuel Willits, Antoni Laliberté, Felix Filiatrault, Roy Lyu, Anabel Roehnisch, Lou Kian Botton, Justin Laforce, Helen Yudo, Justin Bouchard, Korey Goudreau, Henry Haase, Dominic Pokora, Kieran Templeman, Ms. R. Benizri (coach), Ms. L. Kirby (coach)
Missing: Joel Xu, Vincent Illuzzi

Golf

Front: Simon Couture, Charles Goudreau, Portia Eldaun, Tamara Wood-Downey, Juliette Veilleux, Kanon Kosugi, Presley Langevin, Hayden Pimm
Back: Mrs. L. Smith (coach), Ryan Johnson, Matthew Johnson, Andrew Amousse, Michael Deforel, David Blais, Tyler Carruthers, Buddy Shen, Alexis Bernier, Mr. C. Wells (coach)

Badminton

Front: Ava Shaffer, Marisol Calva Xolalpa, Candice Tang, Samantha Smith, Dana Nguyen, Sumomo Susuta, Elisabeth Godbout, Victoria Ruf, Ivy Hu, Annie Tang, Jeniva Coffee, Karen Kosugi, Van Pham
Back: Ms. C. Perusse (coach), David Lyu, Leo Li, Michael Wu, Blake Chasse, Ba Nam Nguyen, Matthew Campbell, Alex Lindroos, Eric Wang, Keita Oki, Thomas Liao, Lucas Etienne, Chiron Scheidegger, Mr. C. Lyew (coach)

ABC's of Senior Girls Rugby 2019
Allez les rouges, Alta Sheldon (thanks!),
Always ready!
Braids applied on the Bus, the Buzzer, Boom Chicka Boom, NOT for the Best, its for Better Crutches ;-(Coupe (brought home to the maison!),Cavanaghs
Drop kicks, Dropped Balls, Differences that brought you together
Effort you put in on good and bad days.
Everyone. Evasion (rugby is an evasion game!)
Emily Norris (amazing!)
Foundation (built by you)
Go forward!
Heart, Helping, Hands and the tap on the shoulder (come on, let's go)
Ice bombs! Indoor Practices
Jumpers (they put their life in your hands),
Jean the bus driver (thanks!)
Links in the chain (all 23), Llaundry (thanks!)
My Bad! Mountain you climbed together
Never giving in (even on a breakaway)
Opening kickoff (and the 3 seconds where you hold your breath)
Penalties (we had some)
Quickness (we had some too..)
Rucks. RugbyFest, Ready Ready Up! Reaching out to help a teammate up.
Stitches. Scrums, Sunburns (only once). Stars.
Tackles, Tries (tackles) Tag games (tackles)
Up-downs
Victory, Mr Van Dyke (thanks!)
Water, alking Tacos
X Marks the spot
Yellow suit (didn't help prevent the rain)
Zig-Zag through the hedges!

Here's the bottom line – you started out with a ball of clay – and just like life, whatever shape it takes is completely up to you! Make it amazing. Can't wait.

- Coach Hessian

Senior Girls Rugby

ETIAC Season & Playoff Champs
Rugbyfest Armstrong (B) Champs

SENIOR S
Ann-Frederik Naud, Tamara Thierus, Isabelle Richard, Erin Hinch

SPORTSMANSHIP
Alison Barlow

MAJOR S
Emily Willis

MAJOR S & ROGER MARINO CUP
Mackenzy St-Pierre

The season once again saw a group come together and perform extremely well on the field, but more importantly they worked together to create something bigger. In this very mixed group of young, old, experienced, inexperienced players, the leadership was incredible; Joseph Poulin, Pato Tomayo, and Patrick Young set the tone from the beginning. Of course it's great to have success on the field, and I'd be lying if I said I didn't love winning, but unfortunately I never remember the wins. After 15 years of coaching high school sports, what I remember is the moments when kids show their true character. Some of my favourite moments of this year are how the boys treated out guest coach David Pacheco; how no one would start warm up until everyone was in the huddle; and especially how no one ever got down on a teammate. The last thing I'll say is I'll always remember team dinners and never forget our time together in NB. This team won a lot of games but what they really won is bigger; they won the game of life.

- Coach Spirk

Senior Boys Rugby

ETIAC Season & Playoff Champs

Rugbyfest Bonnyburn (B) Champs

SENIOR S
Ryan Young, Cole Huckins

SPORTSMANSHIP
Patricio Tamayo, Mathieu Duval-Soto

SENIOR S
Gregory Lapointe, Philippe Martel

MAJOR S
Patrick Young, Jayden Mullens (**DONALD ROSS TROPHY**), Joseph Poulin

We had 18 girls try out for the team this year. That's a lot in a small school. We play in a 7s league so we had to make a choice: enter one team (with 11 subs) or two teams in the league. The thing is, by splitting our best players equally between the two teams, that would mean foregoing any chance of winning the league or the championship because presumably another team, with all their best players on one team, would be better than both our teams. Was it a tough choice? Nope. We entered two teams and never looked back. We made the conscious choice of valuing players' experience over winning. Read that sentence again. It's important.

It was the best decision we ever made. Both teams played their hearts out all season long and we tried to stick together as a whole team as much as we could between games at tourneys. We were like sisters except when we had to play each other, which actually got a little heated at times. We ended up finishing 2nd and 3rd in a league of five teams which is remarkable when you consider that we split our best players and the teams we beat didn't. That means all 18 of our girls are the real deal and it builds a solid foundation for the future of rugby at SC whether you go on to play senior next year or come back to play junior.

The season highlight? We ended up playing each other in a hotly contested semi-final where one team scored twice before the other team came back to tie it. Remember that? We had to go to overtime to figure out a winner. You were so evenly matched and you both wanted to win so badly that we ended up in a tie. How perfect is that? It basically sums up our season.

The weather was terrible all season long: wet and cold. For two whole months! How is that even possible? The thing is, you never complained. Not once. You played 16 games and had 23 practices and worked as hard as you could all the time in stupid weather.

I talked about courage at my sports assembly speech. You are all the bravest and most courageous junior girls I have ever coached so far in my career. You girls earned my respect. You know I don't lie.

Thanks to Emma. We'll miss you.

Thanks to our award winners, you know who you are.

But mostly, thanks to the whole team.

- Coach G.

JUNIOR S
Alexia Moreau, Maria Teresa Calva-Xolalpa, Immanuella Yudo

SPORTSMANSHIP
Fernanda Rivas

Junior Girls

Junior Boys Rugby

This season for the junior boys rugby team was cold, wet and highly compressed. Our team was young, inexperienced and outmatched both in size and numbers. However, they made up for this in courage, determination and team spirit. The first games provided a rough start with numerous injuries, which left the team short-handed for the remaining games. However, they fought bravely and gained some creditable victories.

The highlight of the season came on playoff day. After two weeks of training and the May break to rest and recuperate, the players were chomping at the bit to get back on the field. Despite going down early in the semi-final and the final, on both occasions they rallied to pull off unlikely but highly deserved victories and ensure that Stanstead College remains the only name on this still young trophy.

Congratulations to the team.

- Coach Standage

JUNIOR S
Diego Badillo, Rihito Hamano, Matthew Liddell-Grainger

SPORTSMANSHIP
Tiisetso Koketso

After a first season in our ETIAC league in 2018 with a roster of 13 players, we started this season with 24 players signing up. Why such a boost in the number of players? Because we had this year the best coach in the Eastern Townships, Mr. Winquist, who brought tremendous knowledge and experience to our growing program. We had a wonderful start to the season with a clinic by Randy Garrett, a lacrosse guru.

What a defensive crew we had this year! Our 3 goalies: Marc-Antoine Mailhot for five-and-a-half games, Will McEvoy for two games in Ontario, plus Marc-Antoine Ducharme, for a game and a half and our first and only shut-out in Stanstead lacrosse history.

In nine games, we gave up 19 goals to the other teams; an average of 2.1 goals against per game is absolutely outstanding for lacrosse. Congratulations to our defensive line-up. You did an amazing job, especially our fortress: Todd Northgrave, Dante Pellegrino and Isack Bandu.

Our destructive offensive dimension scored 70 goals in nine games – 7.77 goals per game: 21 for Caleb Goudreau, 10 for Jeremy Tremblay, 8 for Martin Lefebvre and Sean Chilsom, 4 goals each for Tyler Vosinek, Dalton Neelon and our rookie Devon De Vries. And, of course, 2 goals for Gage Larkin, Will McEvoy, BJ Roy, and his first epic goal by Zach Stephens!

Thanks to everybody who was a part of this great season. We met with Mr. Van Dyke at some point to discuss the future of lacrosse, and as he said, there is still room for improvement, but this season was a much better one in terms of discipline, general behaviour and the being true to the reputation of Stanstead College athletics. We want to thank everybody who helped upgrade our young program in this fifth season of lacrosse at Stanstead College, and we think that it is an excellent set-up for the development of such a beautiful sport.

- Coach Charest

Lacrosse

SENIOR S
Sean Chisolm, James Jorge

SPORTSMANSHIP
BJ Roy

MAJOR S
Caleb Goudreau, Martin Lefebvre, Tyler Vosinek

T'was a fine, fine day not long ago
Seeing young student athletes hitting balls to and fro
When this tennis team played as hard as they could
I sometimes watched in amazement frozen, I stood

Not for winning, not for boasting, not for being the best
But for something else special a particular test
As our team was a mixed bag of various talent
Some pressure players and some of them gallant

But that wasn't it; it was something else again.
Was it the fact that they could withstand any pain?
No, that wasn't it; it was not even that
And this wasn't Mudville with Casey at bat

A certain "je-ne-sais-quoi" pervaded our group
A mysterious air billowed into our troupe
An invisible air and you could not even clear it
It was ancient and powerful a thing called team spirit

Yes, there may have been ups and there may have been downs
But our players breathed tennis from their feet to their crowns
Our players loved playing and that is what mattered
Not any records that we may have or not shattered

These players had heart and that won the day
After all, what other reason can there be to play?
Our players fought hard on the courts with all that they had
Yet that doesn't mean that they didn't get mad

Mad about tennis the ultimate sport
Reserved for the passionate, for racquet type sorts
Mad about competing with lobs, serves and volleys
Yes, mad about tennis to a point where it's folly

And though this team tried out under pressure and won
A place in the roster under bright sun
I will always remember your faces glowing even more bright
With huge giant smiles that could light up the night

So let us all celebrate this very last poem
From a certain Coach Williams – perhaps you may know him?
Yes, I will always remember the very best times
From the students, here now at this moment sublime.

Thank you and thank you, it's been truly great
To be a small, tiny part that helped to create
Another fun season for which you all played a role
As I say this to you with my heart and my soul

- Coach Williams

ETIAC Champs

SENIOR S
Richard Hall

SPORTSMANSHIP
Victoria Monzerolle

TENNIS SHIELD & SENIOR S
Andrew Bouchard
Lucy Wang

SENIOR S
Valeria Rodriguez,
Charlotte Riddell

Tennis

Badminton

SENIOR S
Eric Wang

JUNIOR S
Michael Wu

SPORTSMANSHIP
Ba Nam Nguyen

SPORTSMANSHIP
Karen Kosugi

SENIOR S
Samantha Smith

JUNIOR S
Leo Li

MAJOR S
Lucas Etienne

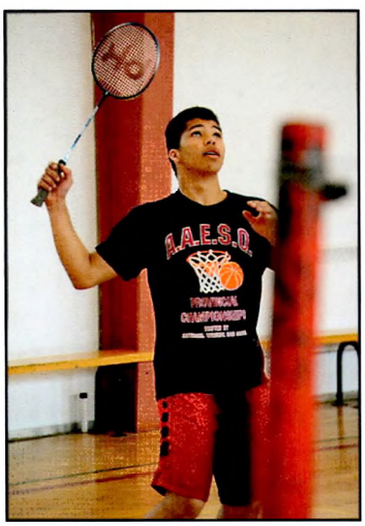

Since returning to the slate of spring sports at Stanstead College one year ago, the track and field team continued to move the bar higher in terms of participation, success and array of events in 2019.
This year saw the team travelling to four different events. Our season opened with a visit to North Country Union High School in Newport, VT where many of our team participated in their first track races. Our second event was to the Kimball Union Academy Invitational event where Stanstead College finished first overall in the girls events and second in the boys events. Our third race saw us travelling to the South Shore Interscholastic Athletic Association held at Heritage High School. Despite terrible conditions, our runners were able to bring home several medals in both the short and long distance events. Our final meet was the RSEQ regional track and field meet at the University of Sherbrooke. This event was significant for two reasons. Firstly, it was the only event where we competed in field events (javelin, shot put and discus) and where we finished second overall in juvenile girls and third overall in juvenile boys. This was quite an achievement considering we only had 9 girls and 4 boys participating. We are already planning for the 2020 season and with many of our competitors returning the expectations are high for our third season.
- Coach Ross

SENIOR S
Marianne Picard
SPORTSMANSHIP
Jessie Hu

JUNIOR S
Elodie Roy
SENIOR S
Laurence Frenette

JUNIOR S
Georgia Bailley
SENIOR S
Xavier Jean-Louis

Track

Softball

MVP
Dominic Pokora
CHAMPS
Expos (Brendan McCarthy, Thomas Scarfone)

SPORTSMANSHIP
Henry Haase, Dominic Pokora

We played in our opening league tournament with mediocre results, but were at that point really focused on the road trip. The first day at Firerock was brutally hard and we did not fare well at all. But, being Spartans, everyone buckled down and made a goal to each play better on the second day – and everyone did, some by as many as 30 strokes. In the end, we finished 15th out of 20 teams – very respectable for our first ever 'big tournament!'

Back to reality and the remainder of our ETIAC season (3 tournaments), which took place over 5 days. We were not as successful as anyone wanted, but that is the game of golf! As well, the team from Galt was next to unbeatable.

The team was comprised of a mixed bag of characters. The youngsters, Buddy and Presley, one with endless energy and one who was as low-key as they come. The BOYS, Hayden, Charles, Simon, Ryan, Michael, Matt, Alexis, Amousse, David and Tyler. And the GIRLS, Kanon, Tammy, Juliette and Portia.

All in all, we will call it a growing season. Each and every golfer learned something about tenacity, grit, mental toughness and determination. Each and every golfer also improved over the course of the season; I applaud your perseverance. Congratulations to all; I hope you have developed a love for the game that will stay with you for years to come.

- Coach Smith

Golf

SENIOR S
Ryan Johnson,
Portia Eldaun

SPORTSMANSHIP
Hayden Pimm

ALEX PHILIP GOLF SHIELD
Simon Couture

Lucy Wang Grade 8

Grad Dance

Hermitage Club, Lake Memphremagog, June 8

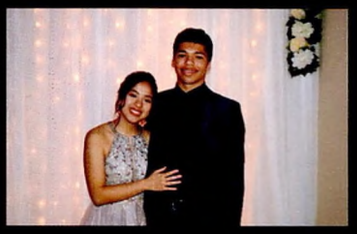

BACC RECEPTION & DINNER

Class Reps (6!): Mackenzie Dias-Leclerc, Joseph Poulin, Mathieu Duval-Soto, Rosemarie Ladouceur, Patricio Tamayo, Patrick Young

Board Chair Jonathan Cowen,
Head of School Michael Wolfe

Happy Birthday (with bagpipes) to M. Charest

BACC SERVICE & PRIZE-GIVING

Co-head prefect Quentin Dassault-Biettron

Co-head prefect Alison Barlow

Guest speaker Jason Rodi, Class of 1995

"sweeeeeet Caroline (ba-ba-baaaa...)"

Tribute to Mr. Williams, retiring art teacher

ACADEMIC & SPECIAL PRIZES

Donald McG. Hackett Prize for Creativity **Philippe Martel**
Thespian Shield for Acting **Rosemarie Ladouceur**
Director's Award in Theatre Arts **Alison Barlow**
Sean Kevin Ingutia Music Award (for contribution to music in the school) **Philippe Martel & Van Hong Pham**
Yearbook Award **Emily Willis**
Technology Prize **Oscar Haase**
Lee Audet Trophy for Senior Public Speaking **Samantha Smith**
Kathleen Harper Junior Public Speaking Prize **Xinyu (Cynthia) Zhang**
John T. Hackett Trophy for Senior Debating **Patrick Young**
Rotary Club Service Award (for service above self in the school community) **Henry Haase**
Community Service Award **Henry Haase**
Gordon Usher-Jones Memorial Prize (to the Grade 12 student who has attended Stanstead College for one year and who has made an exceptional contribution through involvement in all aspects of school life) **Nicolas Del Rio Weinberg**
Everest Award (awarded to a Grade 11 or 12 student who has overcome challenges and shown significant improvement) **Francesco Carbone**
Billy Huckins Memorial Award (for dedication, hard work, achievement and above all courage) **Helen & Immanuella Yudo**
Fountain Family Memorial Award **Ryan Young**
Raymond Lester Memorial Award (to the student who has most benefited from being at the school) **Andrew Amousse**
Banting Award (to a returning local student for academic achievement) **Oscar Haase**
Kenneth Reed Memorial Award (to a local junior student returning to school) **Dominic Pokora**
Leonard McGilton Memorial Award (to a local senior student returning to school) **Victoria Ruf**
Ralph V. Merry Award (to the top student entering a humanities program) **Helen Yudo**
McGill Social Sciences Award **Kenya Desautels**
McGill Science Medal Award **Keyuan (Eric) Wang**
A.P. Gordon Prize for Science **Oscar Haase**
Spofforth Trophy for Excellence in Science and Mathematics **Emily Willis**
Arthur E. Curtis Jr. Award (to the top student entering an engineering program) **Emily Willis**
House Director's Award: Bugbee House **Henry Haase**
Colby House **Marisol Calva-Xolalpa**
Davis House **Patrick Young**
Webster House **Ava Shaffer**
Graham Chandler Sportsman of the Year Award (to the athlete who best exemplifies the attributes of character, integrity and sportsmanship) **Alison Barlow**
Sheila Ferguson Shield (to the all-round junior girl athlete of the year) **Maria Teresa Calva-Xolalpa**
S.F. Abbott Memorial Shield (to the all-round junior boy athlete of the year) **Diego Badillo Hernandez**
Shirley Wolter Trophy (to the all-round senior girl athlete of the year) **Mackenzy St-Pierre**
Thomas Johnson Memorial Trophy (to the all-round senior boy athlete of the year) **Richard Hall**
Trueman-McFadyen Award (to the three-varsity graduating girl Major "S" recipient with the highest overall academic average) **Emily Willis**
Bowman Hall Award (to the three-varsity graduating boy Major "S" recipient with the highest overall academic average) **Philippe Martel**
Faculty-Staff Award (to a returning student who is deemed most likely to benefit from returning to Stanstead College and who exemplifies the qualities of health, wisdom and integrity) **Jeremie Gagnon**
Ashworth Scholarship (to a deserving local day student who consistently demonstrates effort and excels in some area of activity) **Charlotte Riddell & Ryan Young**
Allan Family Friendship Cup (to a student who has attended Stanstead College for at least one year and who has shown exceptional friendship, camaraderie, kindness, and support to all members of the school community across age, gender, language, cultural, and other boundaries) **Quentin Dassault-Biettron & Nicolas Del Rio Weinberg**
Grade 7 Academic Award (highest overall average in Grade 7) **Avah St-Pierre**
Grade 8 Academic Award (highest overall average in Grade 8) **Xinyue (Lucy) Wang**
Grade 9 Academic Award (highest overall average in Grade 9) **Xinyu (Cynthia) Zhang**
Birks Bronze Medal (highest overall average in Grade 10) **Jiabao Hu & Marianne Picard**
Governor General's Medal (highest overall average in Grade 11) **Matthew Campbell**
Birks Silver Medal (highest overall average in Grade 12) **Emily Willis**
Head of School's Award (to an active and positive citizen in the Stanstead College community) **Audrey Choi**
Wilder Shield (to the junior student with the most positive influence) **Rosemary Lefebvre**
Pitcher Memorial Prize, the school's highest award (to the student who has exerted the greatest influence for good) **Quentin Dassault-Biettron**

GRADE 7 PRIZES

Amaron Prize for French **Hayley Wolfe**
Art **Avah St-Pierre**
English **Avah St-Pierre**
Geography **Avah St-Pierre**
History **Avah St-Pierre**
Mathematics **William Towner**
Music **Avah St-Pierre**
Physical Education & Health **Hayley Wolfe**
Science & Technology **Gloria Riddell**
Sybil Galambos Prize for Français **Gloria Riddell**

GRADE 8 PRIZES

Amaron Prize for French **Patricio Ruiz Suarez**
Art **Xinyue (Lucy) Wang**
English **Elisabeth Godbout**
Geography **Xinyue (Lucy) Wang**
History **Xinyue (Lucy) Wang**
Mathematics **Xinyue (Lucy) Wang**
Music **Krystine Breton**
Physical Education & Health **Dominic Pokora**
Science & Technology **Xinyue (Lucy) Wang**
Sybil Galambos Prize for Français **Krystine Breton**

GRADE 9 PRIZES

Amaron Prize for French **Fernanda Rivas Cansino**
Art **Xinyu (Cynthia) Zhang**
English **Xinyu (Cynthia) Zhang**
Ethics & Religious Culture **Xinyu (Cynthia) Zhang**
History **Xinyu (Cynthia) Zhang**
Mathematics **Xinyu (Cynthia) Zhang**
Music **Xinyu (Cynthia) Zhang**
Physical Education & Health **Logan Beasse**
Science **Immanuella Yudo**
Sybil Galambos Prize for Français **Rosemary Lefebvre**
Technology **Logan Beasse**

GRADE 10 PRIZES

A. Mackenzie Prize for English **Marianne Picard**
Amaron Prize for French **Moritz Schilling**
Art **Sophia Farfan**
Chemistry **Andrew Bimm**
Drama **Andrew Bimm**
Ethics & Religious Culture **Andrew Bimm**
Historical Society Prize **Marianne Picard**
Mathematics **Anqi Peng**
Music **Jiabao (Jessie) Hu**
Physics **Anqi Peng**
Science & Technology **Moritz Schilling**
Sybil Galambos Prize for Français **Marianne Picard**

GRADE 11 PRIZES

A. Mackenzie Prize for English **Jeremie Gagnon**
Amaron Prize for French **Karen Kosugi**
Art **Thomas Liao**
Biology **Helen Yudo**
Chemistry **Matthew Campbell**
Contemporary World **Jiyang (Roy) Lyu**
J. Brian Clarke Economics Prize **Jiyang (Roy) Lyu**
J.D. Ferguson History Prize **Helen Yudo**
Mathematics **Oscar Haase**
Music Prize **Yunuo (Lyn) Li**
Physics **Oscar Haase**
Sybil Galambos Prize for Français **Emilie Fortunato**

GRADE 12 PRIZES

AP French **Xiaoming (Alex) Shi**
Art **Defne (Atlas) Canatar**
Biology **Emily Willis**
Chemistry **Emily Willis**
Comparative Politics **Audrey Choi & Robert Alexis Bernier**
Economics **Kenya Desautels**
English **Alison Barlow**
Human Geography **Alison Barlow**
Mathematics **Keyuan (Eric) Wang**
Philosophy **Motheo Koketso & Tamara Thierus**
Physics **Philippe Martel**
Psychology **Audrey Choi**
US History **Henry Haase**

Junior Improvement in French Second Language
Huixin (Crystal) Lin

Senior John Wells Improvement in French Second Language
Ariadna Meza Rubio

Billy Huckins Memorial Award: Immanuella & Helen Yudo, w Phil and Mike Huckins

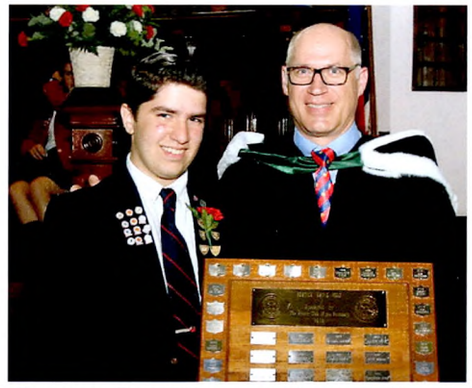

Rotary Club Service Award: Henry Haase, w Andrew Blair

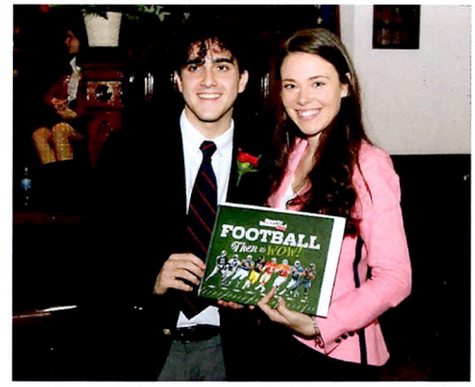

Everest Award: Frankie Carbone, w trustee Ashley Langevin

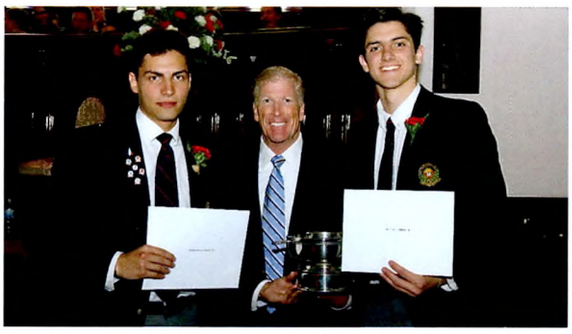

Allan Family Friendship Cup: Quentin Dassault-Biettron & Nicolas Del Rio Weinberg, w Monty Allan

Banting Award: Oscar Haase, w John Mackay

Head of School's Award: Audrey Choi, w Michael Wolfe

Faculty-Staff Award: Jeremie Gagnon, w Chris Planetta

Birks Silver Medal: Emily Willis, w Jason Rodi

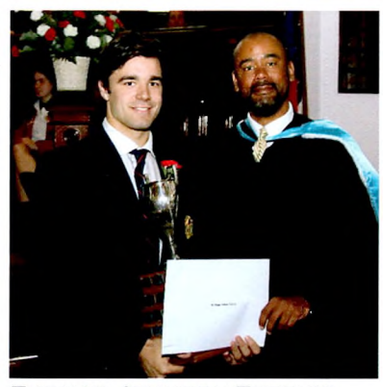

Thomas Johnson Trophy: Richard Hall, w Erik Van Dyke

Shirley Woltor Trophy: Mackenzy St-Pierre, w Erik Van Dyke

Raymond Lester Award: Andrew Amousse, w Philippe Beauregard

Wilder Shield: Rosemary Lefebvre, w Jason Rodi

Pitcher Prize: Quentin Dassault-Biettron, w Jason Rodi

Published in Canada Printed in USA

Jostens®

WORLD BEAT

2018-2019

THIS YEAR'S TOP HEADLINES IN SPORTS, TECHNOLOGY, MUSIC, MOVIES AND POP TRENDS

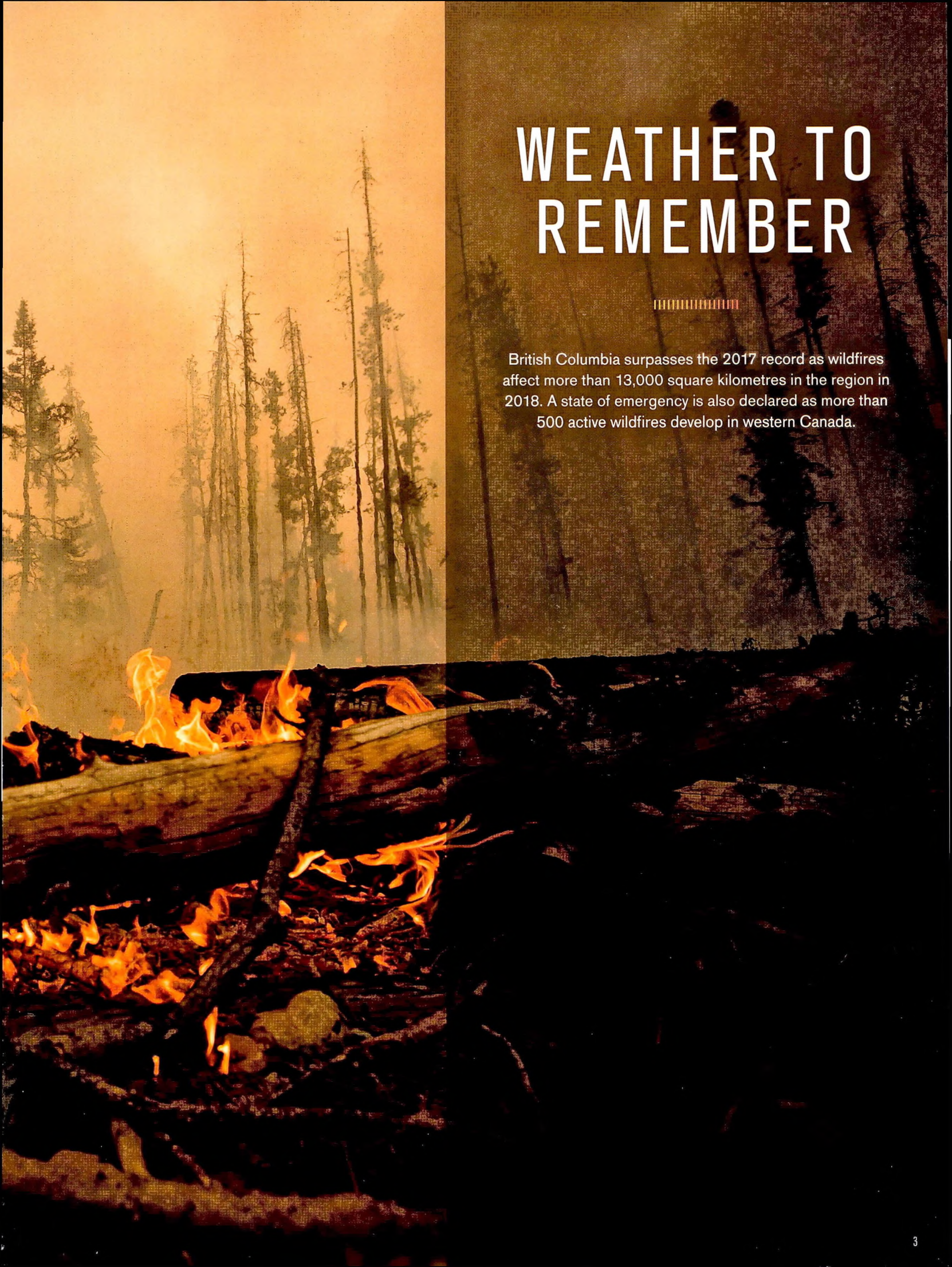

WEATHER TO REMEMBER

British Columbia surpasses the 2017 record as wildfires affect more than 13,000 square kilometres in the region in 2018. A state of emergency is also declared as more than 500 active wildfires develop in western Canada.

ROYAL MILESTONES

Following their marriage in May 2018, the Duke and Duchess of Sussex (Prince Harry and Ms. Meghan Markle) announce that the Duchess of Sussex is expecting their first child in Spring 2019.

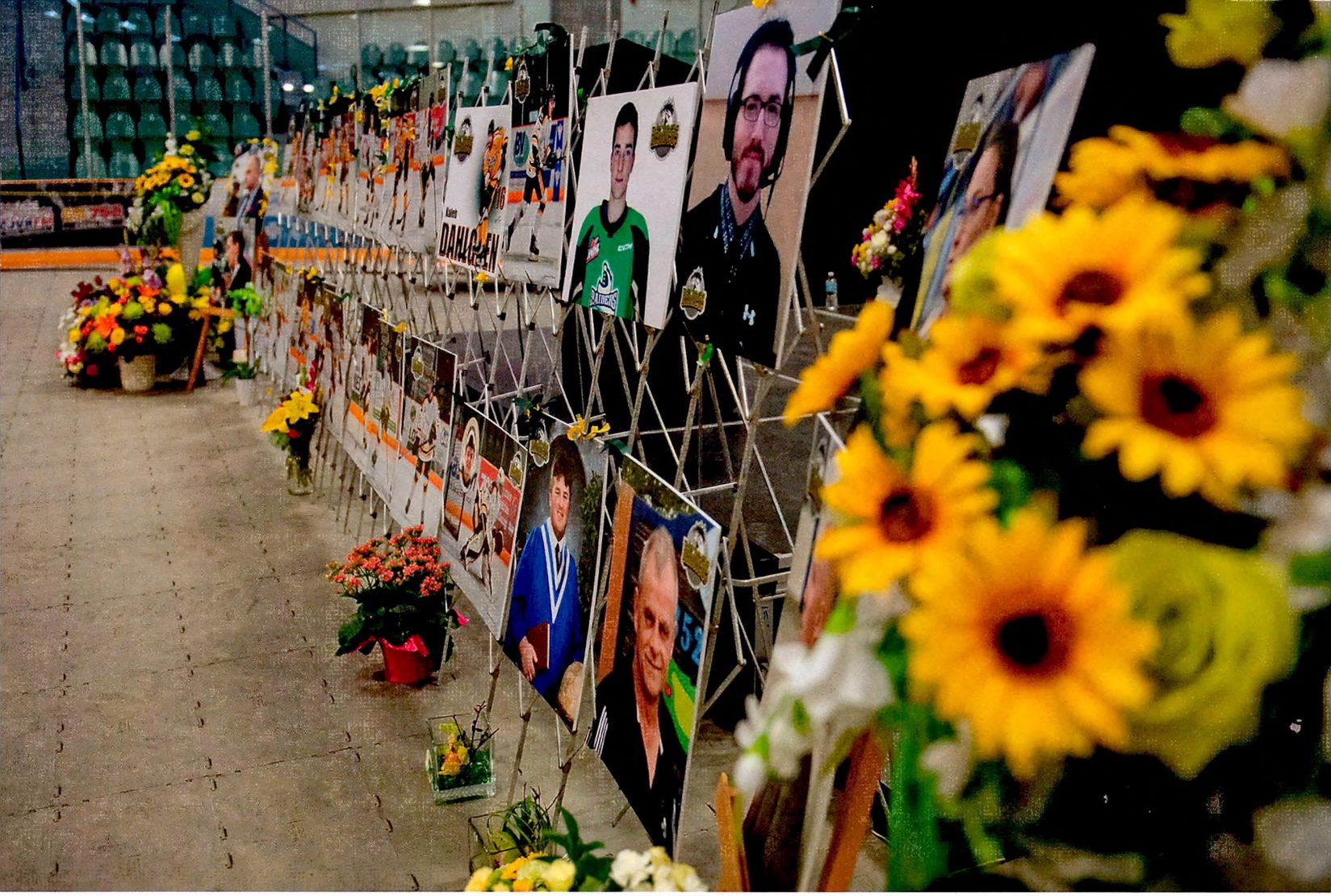

HOPE FOR HUMBOLDT

Jaskirat Singh Sidhu, the truck driver involved in the fatal Humboldt Broncos junior hockey team bus crash in the province of Saskatchewan last April, pleads guilty to all 29 charges related to the case on January 9th, 2019. Sidhu infomed his lawyer, "I don't want to make things any worse," as he chose to plead guilty with no trial. Many organize memorials and donations to pay tribute to the victims, including a GoFundMe fundraiser that raises a record breaking $15 million in under two weeks.

TERRIFYING TWISTERS

On September 21st, extremely strong tornadoes hit the Ottawa-Gatineau region. The twisters pack winds up to 265 km/h, with the strongest classifying as an EF-3 storm. The largest tornado affects Dunrobin and Gatineau, and is on the ground for almost 40 kilometers. These are the strongest tornadoes to hit Ontario since the Goderich tornado of 2011.

SAY GOODBYE TO PLASTIC STRAWS

Starbucks, the largest coffee chain in the world, will eliminate plastic straws globally by 2020. Straws will be replaced by recyclable strawless lids and alternative-material straw options, eliminating over 1 billion plastic straws per year from Starbucks stores alone.

SHOWCASED ART SHRED

England-based artist Banksy's painting titled *Girl with Balloon* shreds itself after $1.4 million sale at the Sotheby art gallery auction in London on October 13th, 2018. A shredding mechanism housed inside the artwork frame activates after the sale, stunning onlookers. The highest bidder still proceeds with the purchase of the artwork, now titled *Love is in the Bin*.

REINSTATED REBATES

Electric car manufacturer Tesla wins its case against the Ontario government in August 2018. This ensures that Tesla drivers in the province will receive provincial electric vehicle rebates as originally promised.

↑ NATIONAL NEGOTIATIONS

Canadian Prime Minister Justin Trudeau makes headlines with international trade deals including a renegotiated North American Free Trade Agreement (NAFTA) with the U.S. and Mexico.

↓ LATEST LAUNCH

NASA names 9 astronauts who will fly the first crewed launch to the International Space Station from U.S. soil since the shuttle program ended in 2011. Astronauts will be aboard Boeing's CST-100 Starliner and SpaceX's Crew Dragon for test flights at the end of 2018 to early spring of 2019, with missions beginning in summer 2019.

GREY CUP CHAMPIONS

Calgary Stampeders win the 106th Grey Cup 27-16 over the Ottawa Redblacks, in Edmonton. This championship is the eighth win for the Stampeders.

↑ ALPINE RACER RETIRES

International alpine racing star Lindsey Vonn retires in February 2019. In her final race, Vonn captures a bronze medal in Are, Sweden, on the same course she won her first championship medal 12 years ago.

↓ RECORD SETTING SUPERBOWL

The New England Patriots achieve a sixth Super Bowl title, defeating the Los Angeles Rams 13-3 in the lowest-scoring Super Bowl on record. This is the Patriots' eleventh Super Bowl appearance, with quarterback Tom Brady breaking several records including most Super Bowls played (9) and most Super Bowls won (6).

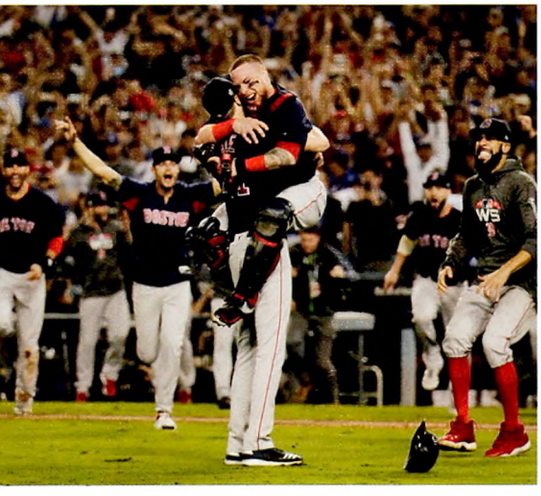

↑ WORLD SERIES

The Boston Red Sox defeat the LA Dodgers 5-1 in game 5 to become the 2018 World Series Champions.

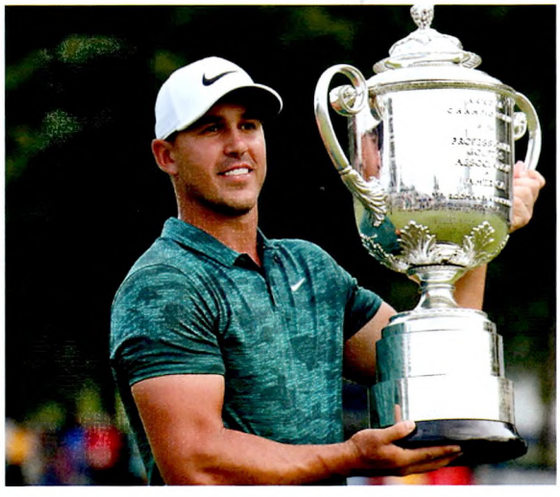

↑ RECORD-BREAKING BROOKS

Brooks Koepka takes home the trophy and sets a PGA Championship record with his 72-hole total of 264 at the 100th PGA Championship held at Bellerive Country Club in Town and Country, Michigan.

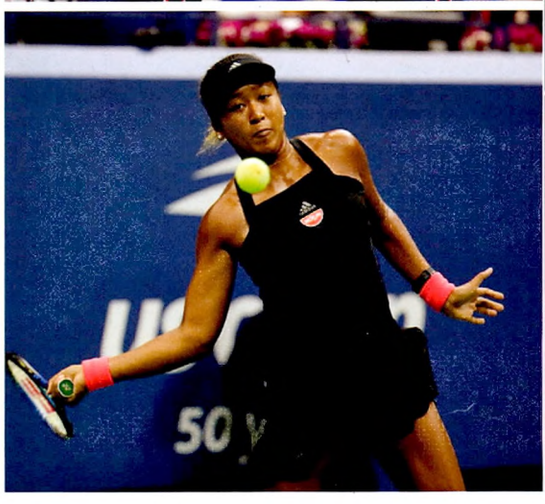

↑ MATCH MADNESS

Naomi Osaka, 20, defeats Serena Williams, 36, in her first Grand Slam title. Serena is also fined by the referee for receiving coaching during the match as well as for arguing about the referee call.

WORLD CUP WIN

France defeats Croatia 4-2 in the final match of the 2018 FIFA World Cup. This is France's second World Cup title, won exactly 20 years after their first victory in 1998.

FAN FAVORITES

2018 ESPY BEST FEMALE ATHLETE
Snowboarder Chloe Kim, gold medalist in the 2018 Olympic Winter Games.

2018 ESPY BEST MALE ATHLETE
Alex Ovechkin of the Washington Capitals, 2018 Stanley Cup Champions.

SKATING ACROSS CANADA
2018 Olympic gold winning ice dancing pair Tessa Virtue and Scott Moir organize a cross-Canada tour in the fall of 2018.

RECORD SETTING BIRTHDAY
Wayne Gretzky, who turns 58 on January 26, set a 51-game scoring streak 35 years ago that has yet to be broken.

AWESOME APPLE

Apple® is the first publicly-traded company to be valued at $1 trillion. The latest Apple iPhone® debuts include the iPhone Xr, Xs and the Xs Max, which are the most expensive models yet.

TRANSPORTATION INNOVATION

Provincial governments and those in several major cities grapple with regulation and insurance requirements of ride-sharing services such as Uber and Lyft. City governments start to also research the impact, viability, and regulation of other new transportation models including electric scooter sharing.

PLASTIC PROJECT

A massive net deploys in the Pacific Ocean to gather plastic in an Ocean Cleanup effort. The creators of the project estimate the system can remove 90 percent of the plastic in its designated area by 2040.

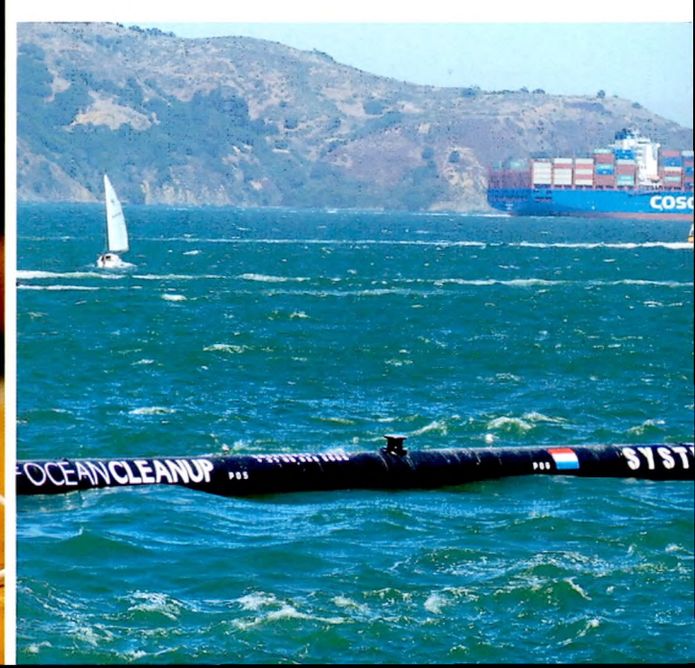

SPEED IN SPACE

Retired Jamaican sprinter Usain Bolt tests his speed in a simulated zero-gravity airplane, defeating two astronauts in a space race.

HAPPY BIRTHDAY GOOGLE

The search engine Google celebrates 20 years with a doodle recreation of the first Google office (in collaborator Susan Wojcicki's Menlo Park garage), popular search topics from the past and other various commemorations.

DRAMATIC DISCOVERIES

Scientists James Allison and Tasuku Honjo receive the Nobel Prize for Physiology or Medicine, recognizing their advancements in harnessing and manipulating the immune system to fight cancer.

ENTERTAINMENT

↑ AMAZING ALESSIA

Brampton, ON native, Alessia Cara wins 2018 Grammy Award's Best New Artist. She is also nominated for three Juno Awards including Artist of the Year, Single of the Year "Growing Pains," and Juno Fan Choice Award. Cara announces 12-city Canadian concert tour kicking off in May 2019, in support of her second full-length album *The Pains of Growing*.

↓ MARVEL COMICS VISIONARY

Stan Lee, the Marvel Comics leader who helped create a new era of superhero storytelling, passes away at age 95. Lee influenced the creation of humanized superheros with their own unique personalities. Spider-Man, X-Men, the Avengers, The Fantastic Four and Black Panther are just some of the many leading hero characters he brought to life.

HEROES OF THE BIG SCREEN

Spider-Man: Into the Spider-Verse

Ralph Breaks the Internet

Incredibles 2

BIG BANG ENDS

The 12th season will be the last for the sitcom *Big Bang Theory*. The last episode of the series airs May 2019.

TOP RADIO SONG OF 2018:

"Perfect" by Ed Sheeran

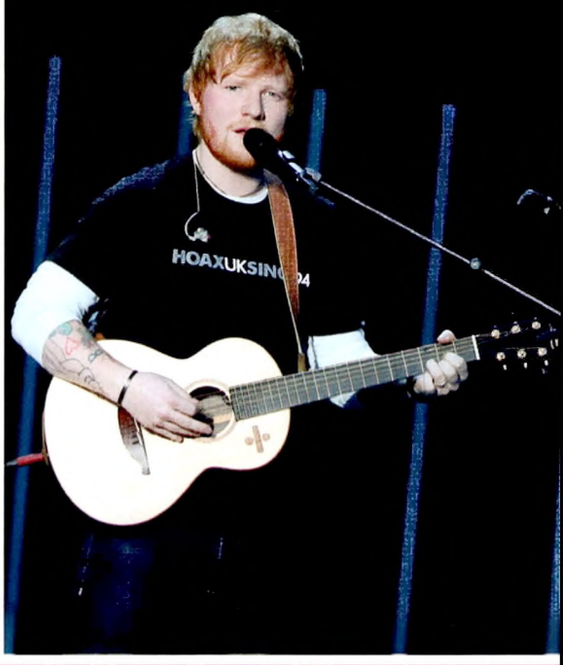

↑ QUEEN OF SOUL

Aretha Franklin, known worldwide as the "Queen of Soul," dies at age 76 from pancreatic cancer. Artists such as Ariana Grande, Jennifer Hudson and Chaka Khan perform tributes during her eight-hour funeral service.

→ RICH OPENING

Romantic comedy *Crazy Rich Asians* is the first major Hollywood release with an all-Asian cast since 1993's *The Joy Luck Club*. Opening U.S. weekend box office totals reach $26.5 million, marking the best debut for a romantic comedy since *Trainwreck* in 2015.

CLASS OF 2019

COUNTRY CROSSOVER

Country singer Maren Morris has a successful 2018 with her song collaboration with Zedd and Grey, "The Middle," helps earn her first Top 10 hit on the Billboard Hot 100. Morris also receives five Grammy nominations, three alone for "The Middle" including Song of the Year, Record of the Year, and Best Pop Duo/ Group Performance.

NEW RULES NUMBER 1

Dua Lipa has a record breaking year with her No. 1 hit "New Rules." The track hits one billion views on YouTube and on the Billboard Pop Songs chart. Dua Lipa wins 5 BRIT awards and breaks the record for most BRIT award nominations. "New Rules" is also Warner Brothers' first No. 1 pop song by a female artist since Madonna's "Take a Bow" 23 years ago.

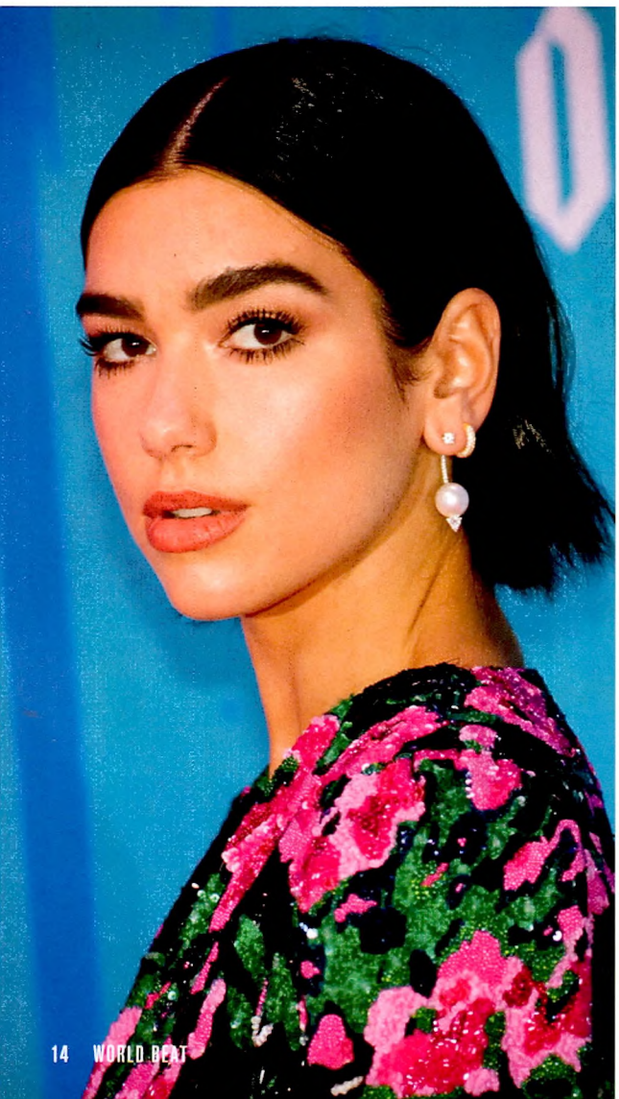

AWARD WINNING LEGEND

John Legend wins an Emmy for Best Variety Special, becoming one of the youngest EGOT winners in history. EGOT stands for the four largest awards in the entertainment industry: Emmy, Grammy, Oscar and Tony. Legend is also the first African American man to achieve the EGOT title.

TEEN CHOICE AWARDS

TEEN CHOICE FEMALE ARTIST

Former Fifth Harmony member Camila Cabello, won Choice Song by a Female Artist, for "Havana."

TEEN CHOICE MALE ARTIST

Former One Direction member and solo artist Louis Tomlinson.

TEEN CHOICE BREAKOUT TV STAR

Vanessa Morgan for her role in the teen drama television series *Riverdale*.

TEEN CHOICE BREAKOUT TV SHOW

The Netflix teen comedy series *On My Block*.

BIGGEST BREAKOUT

Letitia Wright becomes one of the biggest breakout stars of 2018 through her role as Shuri in Marvel's *Black Panther*. Wright is also nominated for a supporting actress Emmy for her performance in the *Black Mirror* Netflix series episode, "Black Museum."

↑ GRADUATE HIT

Brynn Elliott, a Harvard graduate who wants to share her experiences and studies through pop music, releases her first extended play record. Her song, "Might Not Like Me" becomes an instant Spotify hit.

↑ LEADING LAUV

Lauv spends 10 weeks at No. 1 on the Billboard Emerging Artists chart. His song, "I Like Me Better" holds the longest run in history to reach the Top 10 on Billboard's Pop Songs radio airplay chart at 35 weeks.

TRENDS

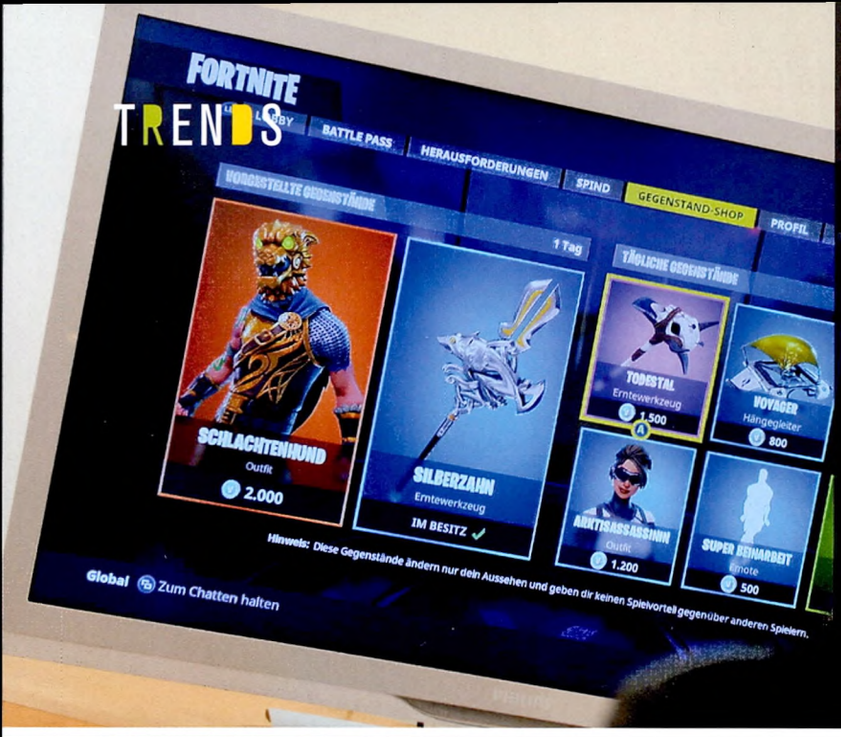

FORTNITE FRENZY

Fortnite: Battle Royale, Epic Game's free-to-play video game, dominates the game streaming market, making $1 billion through optional in-app purchases and avatar customizations.

COOKIE CRAVINGS

Unique Oreo cookie flavours continue to debut and fly off of store shelves. New flavours such as chocolate peanut butter pie, strawberry shortcake, pistachio, carrot cake and extra stuffed filling are just a few of the new fun flavours.

BLUNDSTONE BOOTS BOOM

Australian boot maker, Blundstone, gains popularity with teens and adults as Canada is among the top 3 in Blundstone boot sales worldwide.

FLOSSING IS COOL

Move over Dabbing, the Floss is the new popular dance move! Flossing gains fame with performances by The Backpack Kid on *Saturday Night Live* and in Katy Perry's *Swish Swish* music video.

ROCKIN RETRO

Retro is in and the 90s are back! Classic sneakers, plaid flannels and concert tees are seen trending as so cool for school.

Photo Credits: Darryl Dyck/The Canadian Press via AP Images, Paul Ellis/Pool Photo via AP Images, Liam Richards/The Canadian Press via AP Images, Sean Kilpatrick/The Canadian Press via AP, Joe Raedle/Getty Images, Ben Stansall/AFP/Getty Images, Silas Stein/picture-alliance/dpa/AP Images, Ben Stansall/AFP/Getty Images, NASA via AP Images, Nathan Denette/The Canadian Press via AP Images, Brynn Anderson/AP Images, ©Mark Reis/ZUMA Wire (Cal Sport Media via AP Images), Kevin C. Cox/Getty Images, Jae C. Hong/AP Images, Darryl Dyck/The Canadian Press via AP Images, Adam Hunger/AP Images, Jewel Samad/AFP/Getty Images, The Yomiuri Shimbun via AP Images, Nick Wass/AP Images, Jamie Squire/Getty Images, Codie McLachlan/Getty Images, Noah Berger/AFP/Getty Images, Spencer Platt/Getty Images, Jeff Chiu/AP Images, Barbara Munker/picture-alliance/dpa/AP Images, Milos Krivokapic/APTN via AP Images, Bogdanhoda via Shutterstock, David Paul Morris/Bloomberg via Getty Images, Kim Kulish/Corbis via Getty Images, Charles Sykes/Invision/AP, Scott Eisen/AP Images for Hasbro, Inc., ©Columbia Pictures/Courtesy Everett Collection, ©Walt Disney Studios Motion Pictures/Courtesy Everett Collection, ©Walt Disney Motion Pictures/Courtesy Everett Collection, Cliff Lipson/CBS via Getty Images, Jamie McCarthy/Getty Images, Jemal Countess/Getty Images for Global Citizen Festival: Mandela 100, David M. Benett/Dave Benett/Getty Images, Steve Jennings/WireImage via Getty Images, Vianney Le Caer/Invision/AP Images, Jordan Strauss/Invision/AP Images, Jeff Kravitz/FilmMagic via Getty Images, Press Association via AP Images, Araya Diaz/WireImage via Getty Images, Alison Buck/Getty Images for Backstage Creations, Lionel Hahn/Abaca/Sipa USA (Sipa via AP Images), Nathan Congleton/NBC/NBCU Photo Bank via Getty Images, Chris Pizzello/Invision/AP Images, Frank May/picture-alliance/dpa/AP Images, Chris Gardiner/Adobe Stock, Rawpixel.com/Adobe Stock, Studio 2013/Adobe Stock, Richard Shotwell/Invision/AP Images

Andrey Afanasyev • Anna Aloi Timeus Hernandez • Andrew Amousse • Victoria Azar • Diego Badillo Hernandez • Georgia Bailey • Isack Bandu • Xihan (Bella) Bao • Alison Barlow • Mariama Barry • Logan Béasse • Alexis Bernier • Thierry Bernier • Andrew Bimm • David Blais • Ariela Boltvinik Palacios Roji • Lou Kian Botton • Andrew Bouchard • Justin Bouchard • Krystine Breton • Andrei Bucatel • Peter Buerfent • Hanhong (Peter) Cai • Marisol Calva Xolalpa • Maria Teresa Calva Xolalpa • Bethany Campbell • Matthew Campbell • Defne (Atlas) Canatar • Fernando Cano Escobedo • Francesco Carbone • Tyler Carruthers • James Chadwick • Blake Chasse • Sean Chisholm • Audrey Choi • Nil Cle • Jeniva Coffee • Dominique Cormier • Simon Couture • Paolo Cucchia • Alexis Daniel • Olivier Daniel • Quentin Dassault-Biettron • Devon De Vries • Michael Deforel • Nicolas Del Rio Weinberg • Kenya Desautels • Mackenzie Dias-Leclerc • Antonio Dichi Ambe • Fritz Dietrich • Marc-Antoine Ducharme • Corali Duguay • Mathieu Duval-Soto • Conner Ehmann • Emily Eikelboom • Portia Eldaun • Lucas Etienne • Sophia Farfan • Cecilia Fava • Felix Filiatrault • Hadley Forbes • Emilie Fortunato • Laurence Frenette • Rosalie Gadoua-Giroux • Jeremie Gagnon • Evan Gass • Valentina Gaudry Fernandez • Jane Gervais • Elisabeth Godbout • Caleb Goudreau • Charles Goudreau • Korey Goudreau • Chaz Grenier • Loraly Grenier • Tongyao (Amanda) Gu • Xinyang (Howard) Gu • Mario Andres Guerrero • Henry Haase • Oscar Haase • Richard Hall • Rihito Hamano • Jose Alberto Herrera Baez • Erin Hinch • Emily Holmes • Jiabao Hu • Nanqing (Ivy) Hu • Taohong (Kevin) Hu • Cui Hua (Karen) Huang • Cole Huckins • Dominique Hudon • Vincent Illuzzi • Xavier Jean-Louis • Yuxuan (Albert) Jiang • Lex Johansson • Hannah Johnson • Matthew Johnson • Ryan Johnson • James Jorge • Jakub Kaczynski • Motheo Koketso • Tiisetso Koketso • Kanon Kosugi • Karen Kosugi • Rosemarie Ladouceur • Justin Laforce • Trevor Laforce • Antoni Laliberté • Presley Langevin • Gregory Lapointe • Gage Larkin • Isabelle Lebrun • Hugo Lecavalier • Ho Lee • Martin Lefebvre • Rosemary Lefebvre • Joliane Legault • Yunuo (Lyn) Li • Zheyuan (Leo) Li • Thomas Liao • Matthew Liddell-Grainger • Huixin (Crystal) Lin • Richard (Alex) Lindroos • Beren Lovejoy • Sage Lovejoy • Jiyang (Roy) Lyu • Xingda (David) Lyu • Alyssa Macpherson • Marc-Antoine Mailhot • Gabriel Maitre • Gregoire Malbezin • Philippe Martel • Brendan McCarthy • Audrey McCutcheon • William McEvoy • Julia McLellan • Xiang Rui (Kevin) Meng • Ariadna Meza Rubio • Frederic Migneault • Victoria Monzerolle • Alexia Moreau • Audrey Morin • William Morson • Jayden Mullens • Abigail Murray • Ann-Frederik Naud • Marie-Ange Ndekwe • Dalton Neelon • Ba Nam Nguyen • Nhi Linh (Dana) Nguyen • Bodie Nobes • Todd Northgrave • Yoshihiro Oh • Keita Oki • Alexander Pagliari • Yuchen (Richard) Pan • Angel Papadopulos • Dante Pellegrino • Anqi Peng • Van Hong Pham • Marianne Picard • Dominic Pokora • Nicolas Pokora • Fernando Ponce Laresgoiti • Joseph Poulin • Lea-Rose Remillard • Melianne Reynolds • Isabelle Richard • Philippe Richard • Jasmine Richter • Charlotte Riddell • Gloria Riddell • Joseph Riddell • Fernanda Rivas Cansinos • Valeria Rodriguez Fernandez • Bradley James Roy • Elodie Roy • Beatrice Ruf • Simone Ruf • Victoria Ruf • Patricio Ruiz Suarez • Juan Pablo Sanchez Portilla • Thomas Scarfone • Chiron Scheidegger • Moritz Schilling • Ava Shaffer • Haokang (Buddy) Shen • Xiaoming (Alex) Shi • Arisa (Allysa) Shimada • Daliah Sirhan • Alexandra Smith • Benjamin Smith • Samantha Smith • Samuel Smith • Avah St-Pierre • Mackenzy St-Pierre • Zachary Stephens • Sumomo Susuta • Patricio Tamayo De La Hoz • Jiale (Candice) Tang • Wei-An (Annie) Tang • Wei-Ju (Laura) Tang • Kieran Templeman • Tatsuhiro Terakado • Tamara Thierus • William Towner • Jeremy Tremblay • Fernando Vazquez Avila • Juliette Veilleux • Denis Vittenberg • Tyler Vosinek • Dingyi (Alicia) Wang • Keyuan (Eric) Wang • Xinyue (Lucy) Wang • Lily-Rose Watier • Emily Willis • Samuel Willits • Hayley Wolfe • Tamara Wood-Downey • Jiajun (Michael) Wu • Jiarun (Lily) Xiao • Jiaxuan (Jacky) Xu • Xiaoyi (Joel) Xu • Marie Yoshizawa • Patrick Young • Ryan Young • Helen Yudo • Immanuella Yudo • Nurken Zhailaubay • Xinyu (Cynthia) Zhang • Yunyan (Joy) Zhao

2019